

Service Manual

Air Conditioner

Indoor Unit Outdoor Unit

CS-E7HKEW-3 CU-E7HKE-3

CS-E9HKEW-3 CU-E9HKE-3

CS-E12HKEW-3 CU-E12HKE-3

CS-E15HKEW-3 CU-E15HKE-3

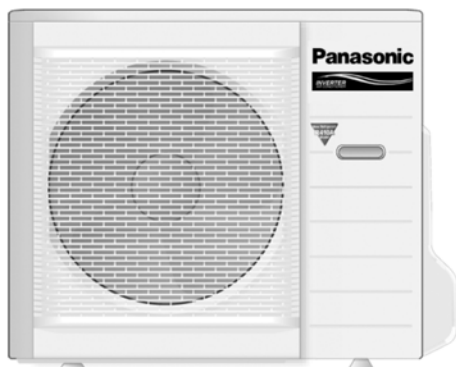
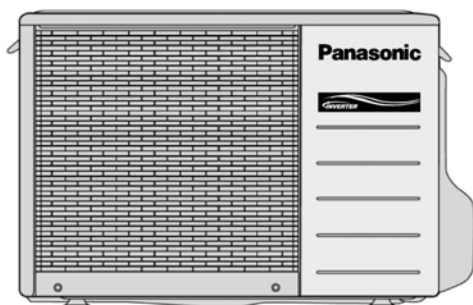

Please file and use this manual together with the service manual for Model No. CU-2E18CBPG, CU-3E23CBPG, CU-4E27CBPG, Order No. RAC0209005C2, Model No. CU-3E18EBE, Order No. RAC0503011C2 and Model No. CS-E9GFEW, CS-E12GFEW, CS-E18GFEW, Order No. RAC0704001C2.

⚠ WARNING

This service information is designed for experienced repair technicians only and is not designed for use by the general public. It does not contain warnings or cautions to advise non-technical individuals of potential dangers in attempting to service a product. Products powered by electricity should be serviced or repaired only by experienced professional technicians. Any attempt to service or repair the product or products dealt with in this service information by anyone else could result in serious injury or death.

⚠ PRECAUTION OF LOW TEMPERATURE

In order to avoid frostbite, be assured of no refrigerant leakage during the installation or repairing of refrigeration circuit.

TABLE OF CONTENTS

	PAGE		PAGE
1 Safety Precautions-----	2	2 Specifications-----	5

© 2008 Panasonic HA Air-Conditioning (M) Sdn. Bhd. (11969-T). All rights reserved. Unauthorized copying and distribution is a violation of law.

2.1. CS-E7HKEW-3 CU-E7HKE-3-----	5	12 Operation Control -----	46
2.2. CS-E9HKEW-3 CU-E9HKE-3-----	7	12.1. Basic Function-----	46
2.3. CS-E12HKEW-3 CU-E12HKE-3-----	9	12.2. Indoor Fan Motor Operation-----	47
2.4. CS-E15HKEW-3 CU-E15HKE-3-----	11	12.3. Outdoor Fan Motor Operation-----	48
2.5. Outdoor Unit: CU-2E15GBE-----	13	12.4. Airflow Direction-----	48
2.6. Outdoor Unit: 3E18EBE-----	14	12.5. Quiet operation (Cooling Mode/Cooling area of Dry Mode)-----	49
2.7. Outdoor Unit: CU-3E23CBPG CU- 4E27CBPG-----	15	12.6. Quiet operation (Heating)-----	49
3 Features -----	19	12.7. Powerful Mode Operation-----	50
4 Location of Controls and Components -----	21	12.8. Timer Control-----	50
4.1. Indoor Unit-----	21	12.9. Auto Restart Control-----	50
4.2. Outdoor Unit-----	21	12.10. Indication Panel-----	51
4.3. Remote Control-----	21	12.11. Patrol Operation-----	51
5 Dimensions -----	22	12.12. e-ion Operation-----	53
5.1. Indoor Unit-----	22	13 Protection Control -----	56
5.2. Outdoor Unit-----	23	13.1. Protection Control For All Operations-----	56
6 Refrigeration Cycle Diagram -----	24	13.2. Protection Control For Cooling & Soft Dry Operation-----	58
6.1. CS-E7HKEW-3 CU-E7HKE-3CS-E9HKEW-3 CU-E9HKE-3CS-E12HKEW-3 CU-E12HKE-3---	24	13.3. Protection Control For Heating Operation-----	59
6.2. CS-E15HKEW-3 CU-E15HKE-3-----	25	14 Servicing Mode -----	60
7 Block Diagram -----	26	14.1. Auto OFF/ON Button-----	60
7.1. CS-E7HKEW-3 CU-E7HKE-3CS-E9HKEW-3 CU-E9HKE-3CS-E12HKEW-3 CU-E12HKE-3---	26	14.2. Select Remote Control Transmission Code-----	60
7.2. CS-E15HKEW-3 CU-E15HKE-3-----	27	14.3. Remote Control Button-----	61
8 Wiring Connection Diagram -----	28	15 Troubleshooting Guide -----	62
8.1. Indoor Unit-----	28	15.1. Refrigeration Cycle System-----	62
8.2. Outdoor Unit-----	29	15.2. Breakdown Self Diagnosis Function-----	64
9 Electronic Circuit Diagram -----	31	15.3. Error Codes Table-----	65
9.1. Indoor Unit-----	31	16 Disassembly and Assembly Instructions -----	67
9.2. Outdoor Unit-----	32	16.1. Indoor Electronic Controllers, Cross Flow Fan and Indoor Fan Motor Removal Procedures-----	67
10 Printed Circuit Board -----	34	16.2. Outdoor Electronic Controller Removal Procedure-----	71
10.1. Indoor Unit-----	34	17 Technical Data -----	73
10.2. Outdoor Unit-----	36	17.1. Operation Characteristics-----	73
11 Installation Instruction -----	39	17.2. Sensible Capacity Chart-----	89
11.1. Select The Best Location-----	39	18 Exploded View and Replacement Parts List -----	90
11.2. Indoor/Outdoor Unit Installation Diagram-----	39	18.1. Indoor Unit-----	90
11.3. Indoor Unit-----	40	18.2. Outdoor Unit-----	92
11.4. Outdoor Unit-----	43		

1 Safety Precautions

- Read the following “SAFETY PRECAUTIONS” carefully before perform any servicing.
- Electrical work must be installed or serviced by a licensed electrician. Be sure to use the correct rating of the power plug and main circuit for the model installed.
- The caution items stated here must be followed because these important contents are related to safety. The meaning of each indication used is as below. Incorrect installation or servicing due to ignoring of the instruction will cause harm or damage, and the seriousness is classified by the following indications.

 WARNING	This indication shows the possibility of causing death or serious injury.
--	---

 CAUTION	This indication shows the possibility of causing injury or damage to properties.
--	--

- The items to be followed are classified by the symbols:

	This symbol denotes item that is PROHIBITTED from doing.
---	--

- Carry out test run to confirm that no abnormality occurs after the servicing. Then, explain to user the operation, care and maintenance as stated in instructions. Please remind the customer to keep the operating instructions for future reference.





WARNING

- | | |
|---|--|
| 1. Engage dealer or specialist for installation and servicing. If installation or servicing done by the user is defective, it will cause water leakage, electrical shock or fire. | |
| 2. Install according to this installation instructions strictly. If installation is defective, it will cause water leakage, electrical shock or fire. | |
| 3. Use the attached accessories parts and specified parts for installation and servicing. Otherwise, it will cause the set to fall, water leakage, fire or electrical shock. | |
| 4. Install at a strong and firm location which is able to withstand the set's weight. If the strength is not enough or installation is not properly done, the set will drop and cause injury. | |
| 5. For electrical work, follow the local national wiring standard, regulation and the installation instruction. An independent circuit and single outlet must be used. If electrical circuit capacity is not enough or defect found in electrical work, it will cause electrical shock or fire. | |
| 6. This equipment is strongly recommended to install with Earth Leakage Circuit Breaker (ELCB) or Residual Current Device (RCD). Otherwise, it may cause electrical shock and fire in case equipment breakdown or insulation breakdown. | |
| 7. Use the specified cable and connect tightly for indoor/outdoor connection. Connect tightly and clamp the cable so that no external force will be acted on the terminal. If connection or fixing is not perfect, it will cause heat-up or fire at the connection. | |
| 8. Wire routing must be properly arranged so that control board cover is fixed properly. If control board cover is not fixed perfectly, it will cause heat-up or fire at connection point of terminal, fire or electrical shock. | |
| 9. When carrying out piping connection, take care not to let air substances other than the specified refrigerant go into refrigeration cycle. Otherwise, it will cause lower capacity, abnormal high pressure in the refrigeration cycle, explosive and injury. | |
| 10. Do not install outdoor unit near handrail of veranda. When installing air-conditioner unit at veranda of high rise building, child may climb up to outdoor unit and cross over the handrail and causing accident. | |
| 11. This equipment must be properly earthed. Earth line must not be connected to gas pipe, water pipe, earth of lightning rod and telephone. Otherwise, it may cause electric shock in case equipment breakdown or insulation breakdown. | |
| 12. When connecting the piping, do not allow air or any substances other than the specified refrigerant to enter the refrigeration cycle. Otherwise, this may lower the capacity, cause abnormally high pressure in the refrigeration cycle, and possibly result in explosion and injury. | |
| 13. Do not damage or use unspecified power supply cord. Otherwise it will cause fire or electric shock. | |
| 14. Do not modify the length of the power supply cord or use extension cord, and do not share the single outlet with other electrical appliances. Otherwise, it will cause fire or electric shock. | |
| 15. It is desirable that the amount of residual oil is less than 40 mg/10 m.
Thickness of copper pipes used must be more than 0.8 mm. Never use copper pipes thinner than 0.8 mm. | |
| 16. During installation, before run the compressor, confirm the refrigerant pipes are fixed. Operation of compressor without fixing the piping, setting the valves at open condition, a burst may occur and cause injury. | |
| 17. After completion of installation or service, confirm there is no leakage or refrigerant gas. It may generate toxic gas when the refrigerant contacts with fire. | |
| 18. Ventilate if there is refrigerant gas leakage during operation. It may cause toxic gas when refrigerant contacts with fire. | |



CAUTION

- | | |
|--|--|
| 1. Do not install the unit at place where leakage of flammable gas may occur. In case gas leaks and accumulates at surrounding of the unit, it may cause fire. | |
| 2. Carry out drainage piping as mentioned in installation instructions. If drainage is not perfect, water may enter the room and damage the furniture. | |
| 3. Tighten the flare nut with torque wrench according to specified method. If the flare nut is over-tightened, after a long period, the flare may break and cause refrigerant gas leakage. | |
| 4. Do not touch outdoor unit air inlet and aluminium fin. It may cause injury. | |
| 5. Select an installation location which is easy for maintenance. | |
| 6. Pb free solder has a higher melting point than standard solder; typically the melting point is 50°F - 70°F (30°C - 40°C) higher. Please use a high temperature solder iron. In case of the soldering iron with temperature control, please set it to 700 ± 20°F (370 ± 10°C). Pb free solder will tend to splash when heated too high (about 1100°F / 600°C). | |

<p>7. Power supply connection to the air conditioner. Connect the power supply cord of the air conditioner to the mains using one of the following methods. Power supply point shall be the place where there is ease for access for the power disconnection in case of emergency. In some countries, permanent connection of this room air conditioner to the power supply is prohibited.</p> <ul style="list-style-type: none"> i. Power supply connection to the receptacle using a power plug. Use an approved power plug with earth pin for the connection to the socket. ii. Power supply connection to a circuit breaker for the permanent connection. Use an approved circuit breaker for the permanent connection. It must be a double pole switch with a minimum 3.5 mm contact gap. 	
<p>8. Do not release refrigerant during piping work for installation, servicing, reinstallation and during repairing a refrigerant parts. Take care of the liquid refrigerant, it may cause frostbite.</p>	
<p>9. Installation work: It may need two people to carry out the installation work.</p>	
<p>10. Do not install this appliance in a laundry room or other location where water may drip from the ceiling, etc.</p>	

2 Specifications

2.1. CS-E7HKEW-3 CU-E7HKE-3

ITEM		UNIT	INDOOR UNIT	OUTDOOR UNIT
Performance Test Condition		EUROVENT		
C O O L I N G	Capacity	kW	2.05 (0.70 ~ 2.40)	
		kCal/h	1760 (600 ~ 2060)	
	EER	W/W	4.36 (4.12 ~ 4.14)	
		kCal/hW	3.74 (3.53 ~ 3.55)	
	Noise Level	dB (A)	High 37, Low 24, QLo 20	High 45
Power level dB		High 48, Low 35, QLo 31	58	
H E A T I N G	Capacity	kW	2.80 (0.70 ~ 4.00)	
		kCal/h	2410 (600 ~ 3440)	
	COP	W/W	4.41 (4.38 ~ 3.92)	
		kCal/hW	3.80 (3.75 ~ 3.37)	
	Noise Level	dB (A)	High 38, Low 25, QLo 22	High 46
Power level dB		High 49, Low 36, QLo 33	59	
Moisture Removal		l/h	1.3	
		pt/h	2.7	
Air Volume	QLo	m ³ /min (ft ³ /min)	Cooling; 4.5 (160) Heating; 5.25 (190)	—
	Lo	m ³ /min (ft ³ /min)	Cooling; 5.35 (190) Heating; 5.9 (210)	—
	Me	m ³ /min (ft ³ /min)	Cooling; 7.5 (270) Heating; 8.45 (300)	—
	Hi	m ³ /min (ft ³ /min)	Cooling; 10.2 (360) Heating; 10.7 (380)	Cooling; 28.8 (1020) Heating; 28.8 (1020)
	SHi	m ³ /min (ft ³ /min)	Cooling; 10.6 (370) Heating; 11.1 (390)	—
Refrigeration Control Device			—	Check Valve & Capillary Tube
Refrigeration Oil		cm ³	—	RB68A or Freol Alpha68M (320)
Refrigerant (R410A)		g (oz)	—	790 (27.9)
Dimension	Height	mm (inch)	280 (11-1/32)	540 (21-9/32)
	Width	mm (inch)	799 (31-15/32)	780 (30-23/32)
	Depth	mm (inch)	183 (7-7/32)	289 (11-13/32)
Net Weight		kg (lbs)	9 (20)	33 (73)
Pipe Diameter	Gas	mm (inch)	9.52 (3/8")	
	Liquid	mm (inch)	6.35 (1/4")	
Standard Length		m (ft)	7.5 (24.6)	
Pipe Length Range		m (ft)	3 (9.8) ~ 15 (49.2)	
Height Difference		m (ft)	15 (49.2)	
Additional Gas Amount		g/m (oz/ft)	20 (0.2)	
Refrigeration Charge Less		m (ft)	7.5 (24.6)	
Drain Hose	Inner Diameter	mm	16	—
	Length	mm	650	—
Compressor	Type		—	Hermetic Motor
	Motor Type		—	Brushless (6-pole)
	Rated Output	W	—	650

ITEM		UNIT	INDOOR UNIT	OUTDOOR UNIT	
Fan	Type		Cross-Flow Fan	Propeller Fan	
	Material		ASG20K1	PP	
	Motor Type		Transistor (8-pole)	Induction (6-pole)	
	Input Power	W	—	—	
	Output Power	W	30	25	
	Fan Speed	QLo (Cool/Heat)	rpm	680 / 780	—
		Lo (Cool/Heat)	rpm	780 / 850	—
		Me (Cool/Heat)	rpm	1010 / 1085	—
Hi (Cool/Heat)		rpm	1240 / 1320	750 / -	
SHi (Cool/Heat)		rpm	1310 /1390	—	
Heat Exchanger	Fin Material		Aluminium (Pre Coat)	Aluminium	
	Fin Type		Slit Fin	Corrugated Fin	
	Row x Stage x FPI		2 x 15 x 17	2 x 24 x 17	
	Size (W x H x L)	mm	610 x 315 x 25.4	36.4 x 504 x 713 684	
Air Filter	Material		Polypropelene	—	
	Type		One-Touch	—	

- Cooling capacities are based on indoor temperature of 27°C D.B. (80.6°F D.B.), 19.0°C W.B. (66.2°F W.B.) and outdoor air temperature of 35°C D.B. (95°F D.B.), 24°C W.B. (75.2°F W.B.)
- Heating capacities are based on indoor temperature of 20°C D.B. (68°F D.B.) and outdoor air temperature of 7°C D.B. (44.6°F D.B.), 6°C W.B. (42.8°F W.B.)

Item	Unit	
Power Source (Phase, Voltage, Cycle)	ø	Single
	V	230
	Hz	50
Input Power	W	Cooling; 470 (170 ~ 580) Heating; 635 (160 ~ 1020)
Starting Current	A	3.0
Running Current	A	Cooling; 2.2 Heating; 3.0
Maximum current	A	4.8
Power Factor	%	Cooling; 93 Heating; 92
Power factor means total figure of compressor, indoor fan motor and outdoor fan motor.		
Power Cord	Number of core	—
	Length	m
Thermostat		Electronic Control
Protection Device		Electronic Control

Note

- Specifications are subject to change without notice for further improvement.

2.2. CS-E9HKEW-3 CU-E9HKE-3

ITEM		UNIT	INDOOR UNIT	OUTDOOR UNIT
Performance Test Condition		EUROVENT		
C O O L I N G	Capacity	kW	2.60 (0.80 ~ 3.00)	
		kCal/h	2240 (690 ~ 2580)	
	EER	W/W	4.41 (4.57 ~ 4.00)	
		kCal/hW	3.80 (3.94 ~ 3.44)	
	Noise Level	dB (A)	High 39, Low 25, QLo 20	High 46
Power level dB		High 50, Low 36, QLo 31	59	
H E A T I N G	Capacity	kW	3.60 (0.80 ~ 5.00)	
		kCal/h	3100 (690 ~ 4300)	
	COP	W/W	4.31 (4.85 ~ 3.73)	
		kCal/hW	3.71 (4.18 ~ 3.21)	
	Noise Level	dB (A)	High 40, Low 27, QLo 24	High 47
Power level dB		High 51, Low 38, QLo 35	60	
Moisture Removal		l/h	1.6	
		pt/h	3.4	
Air Volume	QLo	m ³ /min (ft ³ /min)	Cooling; 4.5 (160) Heating; 6.1 (220)	—
	Lo	m ³ /min (ft ³ /min)	Cooling; 5.5 (190) Heating; 6.5 (230)	—
	Me	m ³ /min (ft ³ /min)	Cooling; 7.8 (280) Heating; 8.8 (310)	—
	Hi	m ³ /min (ft ³ /min)	Cooling; 10.4 (370) Heating; 11.0 (390)	Cooling; 29.8 (1050) Heating; 29.8 (1050)
	SHi	m ³ /min (ft ³ /min)	Cooling; 10.95 (390) Heating; 11.7 (410)	—
Refrigeration Control Device			—	Check Valve & Capillary Tube
Refrigeration Oil		cm ³	—	RB68A or Freol Alpha68M (320)
Refrigerant (R410A)		g (oz)	—	965 (34.1)
Dimension	Height	mm (inch)	280 (11-1/32)	540 (21-9/32)
	Width	mm (inch)	799 (31-15/32)	780 (30-23/32)
	Depth	mm (inch)	183 (7-7/32)	289 (11-13/32)
Net Weight		kg (lbs)	9 (20)	34 (75)
Pipe Diameter	Gas	mm (inch)	9.52 (3/8")	
	Liquid	mm (inch)	6.35 (1/4")	
Standard Length		m (ft)	7.5 (24.6)	
Pipe Length Range		m (ft)	3 (9.8) ~ 15 (49.2)	
Height Difference		m (ft)	15 (49.2)	
Additional Gas Amount		g/m (oz/ft)	20 (0.2)	
Refrigeration Charge Less		m (ft)	7.5 (24.6)	
Drain Hose	Inner Diameter	mm	16	—
	Length	mm	650	—
Compressor	Type		—	Hermetic Motor
	Motor Type		—	Brushless (6-pole)
	Rated Output	W	—	700

ITEM		UNIT	INDOOR UNIT	OUTDOOR UNIT	
Fan	Type		Cross-Flow Fan	Propeller Fan	
	Material		ASG20K1	PP	
	Motor Type		Transistor (8-pole)	Induction (6-pole)	
	Input Power	W	—	—	
	Output Power	W	30	25	
	Fan Speed	QLo (Cool/Heat)	rpm	720 / 890	—
		Lo (Cool/Heat)	rpm	830 / 940	—
Me (Cool/Heat)		rpm	1070 / 1170	—	
Hi (Cool/Heat)		rpm	1310 / 1400	770 / -	
SHi (Cool/Heat)		rpm	1390 / 1490	—	
Heat Exchanger	Fin Material		Aluminium (Pre Coat)	Aluminium	
	Fin Type		Slit Fin	Corrugated Fin	
	Row x Stage x FPI		2 x 15 x 19	2 x 24 x 17	
	Size (W x H x L)	mm	610 x 315 x 25.4	36.4 x 504 x 713 684	
Air Filter	Material		Polypropelene	—	
	Type		One-Touch	—	

- Cooling capacities are based on indoor temperature of 27°C D.B. (80.6°F D.B.), 19.0°C W.B. (66.2°F W.B.) and outdoor air temperature of 35°C D.B. (95°F D.B.), 24°C W.B. (75.2°F W.B.)
- Heating capacities are based on indoor temperature of 20°C D.B. (68°F D.B.) and outdoor air temperature of 7°C D.B. (44.6°F D.B.), 6°C W.B. (42.8°F W.B.)

Item	Unit	
Power Source (Phase, Voltage, Cycle)	ø	Single
	V	230
	Hz	50
Input Power	W	Cooling; 590 (175 ~ 750) Heating; 835 (165 ~ 1340)
Starting Current	A	3.9
Running Current	A	Cooling; 2.8 Heating; 3.9
Maximum current	A	5.9
Power Factor	%	Cooling; 92 Heating; 93
Power factor means total figure of compressor, indoor fan motor and outdoor fan motor.		
Power Cord	Number of core	—
	Length	m
Thermostat		Electronic Control
Protection Device		Electronic Control

Note

- Specifications are subject to change without notice for further improvement.

2.3. CS-E12HKEW-3 CU-E12HKE-3

ITEM		UNIT	INDOOR UNIT	OUTDOOR UNIT
Performance Test Condition		EUROVENT		
C O O L I N G	Capacity	kW	3.50 (0.80 ~ 4.00)	
		kCal/h	3010 (690 ~ 3440)	
	EER	W/W	3.68 (4.32 ~ 3.33)	
		kCal/hW	3.17 (3.73 ~ 2.87)	
	Noise Level	dB (A)	High 42, Low 28, QLo 20	High 48
Power level dB		High 53, Low 39, QLo 31	61	
H E A T I N G	Capacity	kW	4.80 (0.80 ~ 6.50)	
		kCal/h	4130 (690 ~ 5590)	
	COP	W/W	3.75 (4.57 ~ 3.40)	
		kCal/hW	3.23 (3.94 ~ 2.93)	
	Noise Level	dB (A)	High 42, Low 33, QLo 30	High 50
Power level dB		High 53, Low 44, QLo 41	63	
Moisture Removal		l/h	2.0	
		pt/h	4.2	
Air Volume	QLo	m ³ /min (ft ³ /min)	Cooling; 4.6 (160) Heating; 8.0 (280)	—
	Lo	m ³ /min (ft ³ /min)	Cooling; 6.4 (230) Heating; 8.5 (300)	—
	Me	m ³ /min (ft ³ /min)	Cooling; 8.75 (310) Heating; 10.2 (360)	—
	Hi	m ³ /min (ft ³ /min)	Cooling; 11.2 (400) Heating; 11.7 (410)	Cooling; 31.0 (1090) Heating; 31.0 (1090)
	SHi	m ³ /min (ft ³ /min)	Cooling; 11.7 (410) Heating; 12.1 (430)	—
Refrigeration Control Device			—	Check Valve & Capillary Tube
Refrigeration Oil		cm ³	—	RB68A or Freol Alpha68M (320)
Refrigerant (R410A)		g (oz)	—	980 (34.6)
Dimension	Height	mm (inch)	280 (11-1/32)	540 (21-9/32)
	Width	mm (inch)	799 (31-15/32)	780 (30-23/32)
	Depth	mm (inch)	183 (7-7/32)	289 (11-13/32)
Net Weight		kg (lbs)	9 (20)	34 (75)
Pipe Diameter	Gas	mm (inch)	9.52 (3/8")	
	Liquid	mm (inch)	6.35 (1/4")	
Standard Length		m (ft)	7.5 (24.6)	
Pipe Length Range		m (ft)	3 (9.8) ~ 15 (49.2)	
Height Difference		m (ft)	15 (49.2)	
Additional Gas Amount		g/m (oz/ft)	20 (0.2)	
Refrigeration Charge Less		m (ft)	7.5 (24.6)	
Drain Hose	Inner Diameter	mm	16	—
	Length	mm	650	—
Compressor	Type		—	Hermetic Motor
	Motor Type		—	Brushless (6-pole)
	Rated Output	W	—	700

ITEM		UNIT	INDOOR UNIT	OUTDOOR UNIT	
Fan	Type		Cross-Flow Fan	Propeller Fan	
	Material		ASG20K1	PP	
	Motor Type		Transistor (8-pole)	Induction (6-pole)	
	Input Power	W	—	—	
	Output Power	W	30	30	
	Fan Speed	QLo (Cool/Heat)	rpm	730 / 1090	—
		Lo (Cool/Heat)	rpm	920 / 1150	—
Me (Cool/Heat)		rpm	1175 / 1325	—	
Hi (Cool/Heat)		rpm	1430 / 1500	830 / -	
SHi (Cool/Heat)		rpm	1500 / 1550	—	
Heat Exchanger	Fin Material		Aluminium (Pre Coat)	Aluminium	
	Fin Type		Slit Fin	Corrugated Fin	
	Row x Stage x FPI		2 x 15 x 21	2 x 24 x 17	
	Size (W x H x L)	mm	610 x 315 x 25.4	36.4 x 504 x 713 684	
Air Filter	Material		Polypropelene	—	
	Type		One-Touch	—	

1. Cooling capacities are based on indoor temperature of 27°C D.B. (80.6°F D.B.), 19.0°C W.B. (66.2°F W.B.) and outdoor air temperature of 35°C D.B. (95°F D.B.), 24°C W.B. (75.2°F W.B.)
2. Heating capacities are based on indoor temperature of 20°C D.B. (68°F D.B.) and outdoor air temperature of 7°C D.B. (44.6°F D.B.), 6°C W.B. (42.8°F W.B.)

Item	Unit	
Power Source (Phase, Voltage, Cycle)	ø	Single
	V	230
	Hz	50
Input Power	W	Cooling; 950 (185 ~ 1200) Heating; 1280 (175 ~ 1910)
Starting Current	A	5.9
Running Current	A	Cooling; 4.4 Heating; 5.9
Maximum current	A	8.8
Power Factor	%	Cooling; 94 Heating; 94
Power factor means total figure of compressor, indoor fan motor and outdoor fan motor.		
Power Cord	Number of core	—
	Length	m
Thermostat		Electronic Control
Protection Device		Electronic Control

Note

- Specifications are subject to change without notice for further improvement.

2.4. CS-E15HKEW-3 CU-E15HKE-3

ITEM		UNIT	INDOOR UNIT	OUTDOOR UNIT
Performance Test Condition			EUROVENT	
C O O L I N G	Capacity	kW	4.40 (0.90 ~ 5.00)	
		BTU/h	15000 (3070 ~ 17100)	
		kCal/h	3780 (770 ~ 4300)	
	EER	W/W	3.21 (4.19 ~ 3.13)	
		BTU/hW	10.9 (14.3 ~ 10.7)	
	Noise Level	dB (A)	High 43, Low 32, QLo 29	High 46
Power level dB		High 54, Low 43, QLo 40	59	
H E A T I N G	Capacity	kW	5.50 (0.90 ~ 7.10)	
		BTU/h	18800 (3070 ~ 24200)	
		kCal/h	4730 (770 ~ 6110)	
	COP	W/W	3.50 (3.67 ~ 3.16)	
		BTU/hW	12.0 (12.5 ~ 10.8)	
	Noise Level	dB (A)	High 43, Low 35, QLo 32	High 46
Power level dB		High 54, Low 46, QLo 43	59	
Moisture Removal		l/h	2.4	
		pt/h	5.1	
Air Volume	QLo	m ³ /min (ft ³ /min)	Cooling; 5.7 (200) Heating; 8.6 (300)	—
	Lo	m ³ /min (ft ³ /min)	Cooling; 7.0 (250) Heating; 9.3 (330)	—
	Me	m ³ /min (ft ³ /min)	Cooling; 9.4 (330) Heating; 10.8 (380)	—
	Hi	m ³ /min (ft ³ /min)	Cooling; 11.7 (410) Heating; 12.1 (430)	Cooling; 48.5 (1710) Heating; 46.8 (1650)
	SHi	m ³ /min (ft ³ /min)	Cooling; 12.18 (430) Heating; 12.2 (430)	—
Refrigeration Control Device			—	Expansion Valve
Refrigeration Oil		cm ³	—	RB68A or Freol Alpha68M (400)
Refrigerant (R410A)		g (oz)	—	1.06k (37.4)
Dimension	Height	mm (inch)	280 (11-1/32)	750 (29-17/32)
	Width	mm (inch)	799 (31-15/32)	875 (34-15/32)
	Depth	mm (inch)	183 (7-7/32)	345 (13-19/32)
Net Weight		kg (lbs)	9 (20)	48 (106)
Pipe Diameter	Gas	mm (inch)	12.7 (1/2")	
	Liquid	mm (inch)	6.35 (1/4")	
Standard Length		m (ft)	7.5 (24.6)	
Pipe Length Range		m (ft)	3 (9.8) ~ 15 (49.2)	
Height Difference		m (ft)	15 (49.2)	
Additional Gas Amount		g/m (oz/ft)	20 (0.2)	
Refrigeration Charge Less		m (ft)	7.5 (24.6)	
Drain Hose	Inner Diameter	mm	12	—
	Length	mm	650	—
Compressor	Type		—	Hermetic Motor
	Motor Type		—	Brushless (4-pole)
	Rated Output	W	—	700

ITEM		UNIT	INDOOR UNIT	OUTDOOR UNIT	
Fan	Type		Cross-Flow Fan	Propeller Fan	
	Material		ASG20K1	PP	
	Motor Type		Transistor (8-pole)	Transistor (8-pole)	
	Input Power	W	—	62.1	
	Output Power	W	30	40	
	Fan Speed	QLo (Cool/Heat)	rpm	850 / 1160	—
		Lo (Cool/Heat)	rpm	990 / 1230	—
Me (Cool/Heat)		rpm	1245 / 1390	—	
Hi (Cool/Heat)		rpm	1500 / 1550	660 / 640	
SHi (Cool/Heat)		rpm	1560 / 1570	—	
Heat Exchanger	Fin Material		Aluminium (Pre Coat)	Aluminium	
	Fin Type		Slit Fin	Corrugated Fin	
	Row x Stage x FPI		2 x 15 x 21	1 x 28 x 18	
	Size (W x H x L)	mm	610 x 315 x 25.4	22 x 711.2 x 835	
Air Filter	Material		Polypropelene	—	
	Type		One-Touch	—	

1. Cooling capacities are based on indoor temperature of 27°C D.B. (80.6°F D.B.), 19.0°C W.B. (66.2°F W.B.) and outdoor air temperature of 35°C D.B. (95°F D.B.), 24°C W.B. (75.2°F W.B.)
2. Heating capacities are based on indoor temperature of 20°C D.B. (68°F D.B.) and outdoor air temperature of 7°C D.B. (44.6°F D.B.), 6°C W.B. (42.8°F W.B.)

Item	Unit	
Power Source (Phase, Voltage, Cycle)	ø	Single
	V	230
	Hz	50
Input Power	W	Cooling; 1.37k (215 ~ 1.60k) Heating; 1.57k (245 ~ 2.25k)
Starting Current	A	7.1
Running Current	A	Cooling; 6.3 Heating; 7.1
Maximum current	A	10.2
Power Factor	%	Cooling; 95 Heating; 96
Power factor means total figure of compressor, indoor fan motor and outdoor fan motor.		
Power Cord	Number of core	—
	Length	m
Thermostat		Electronic Control
Protection Device		Electronic Control

Note

- Specifications are subject to change without notice for further improvement.

2.5. Outdoor Unit: CU-2E15GBE

Outdoor Unit	Indoor unit combination		Operation mode	Capacity (kW)		Power input (kW)		Current (A)
	Operation	Class (kW)		Rating	mini - max	Rating	mini - max	
CU-2E15GBE	One-room Operation	2.2	Cooling	2.20	1.1 - 2.9	0.52	0.22 - 0.75	2.45
			Heating	3.20	0.7 - 4.8	0.85	0.17 - 1.41	3.75
		2.8	Cooling	2.80	1.1 - 3.5	0.75	0.22 - 1.00	3.50
			Heating	4.00	0.7 - 5.5	1.15	0.17 - 1.70	5.10
		3.2	Cooling	3.20	1.1 - 4.0	0.92	0.22 - 1.22	4.30
			Heating	4.50	0.7 - 6.2	1.25	0.17 - 1.81	5.55
	Two-room Operation	2.2 + 2.2	Cooling	4.50	1.5 - 5.0	1.23	0.25 - 1.35	5.75
			Heating	5.40	1.1 - 7.0	1.17	0.21 - 1.67	5.20
		2.2 + 2.8	Cooling	4.50	1.5 - 5.2	1.25	0.25 - 1.53	5.80
			Heating	5.40	1.1 - 7.0	1.23	0.21 - 1.72	5.45
		2.2 + 3.2	Cooling	4.50	1.5 - 5.2	1.25	0.25 - 1.53	5.80
			Heating	5.40	1.1 - 7.0	1.23	0.21 - 1.72	5.45
		2.8 + 2.8	Cooling	4.50	1.5 - 5.2	1.23	0.25 - 1.52	5.75
			Heating	5.40	1.1 - 7.0	1.17	0.21 - 1.67	5.20

2.6. Outdoor Unit: 3E18EBE

Outdoor Unit	Indoor unit combination		Operation mode	Capacity (kW)		Power input (kW)		Current (A)	
	Operation	Class (kW)		Rating	mini - max	Rating	mini - max		
CU-3E18EBE	One-room Operation	2.2	Cooling	2.20	1.8 - 2.9	0.50	0.34 - 0.81	2.5	
			Heating	3.20	1.2 - 4.1	0.74	0.30 - 1.23	3.7	
		2.8	Cooling	2.80	1.8 - 2.9	0.70	0.34 - 0.81	3.3	
			Heating	4.00	1.2 - 4.3	1.05	0.30 - 1.23	5.0	
		3.2	Cooling	3.20	1.8 - 3.8	0.80	0.34 - 1.36	3.7	
			Heating	4.50	1.2 - 5.8	1.23	0.30 - 2.10	5.8	
		4.0	Cooling	4.00	1.8 - 4.3	1.24	0.34 - 1.99	5.6	
			Heating	5.60	1.2 - 6.8	1.72	0.30 - 2.93	7.7	
		5.0	Cooling	5.00	1.9 - 5.7	1.55	0.34 - 2.13	6.8	
			Heating	6.80	1.2 - 6.9	2.10	0.30 - 2.52	9.2	
		Two-room Operation	2.2 + 2.2	Cooling	4.40	1.9 - 6.2	1.11	0.35 - 2.10	4.9
				Heating	5.80	1.4 - 7.0	1.45	0.31 - 2.55	6.4
			2.2 + 2.8	Cooling	5.00	1.9 - 6.2	1.41	0.35 - 2.10	6.2
				Heating	6.40	1.4 - 7.0	1.72	0.31 - 2.55	7.6
	2.2 + 3.2		Cooling	5.20	1.9 - 6.3	1.49	0.35 - 2.11	6.6	
			Heating	6.80	1.4 - 7.3	1.84	0.31 - 2.52	8.2	
	2.2 + 4.0		Cooling	5.20	1.9 - 6.4	1.45	0.35 - 2.11	6.4	
			Heating	6.80	1.4 - 7.3	1.80	0.31 - 2.51	7.9	
	2.2 + 5.0		Cooling	5.20	1.9 - 6.8	1.29	0.36 - 2.15	5.7	
			Heating	6.80	1.4 - 8.0	1.52	0.31 - 2.20	6.7	
	2.8 + 2.8		Cooling	5.20	1.9 - 6.2	1.54	0.35 - 2.10	6.8	
			Heating	6.80	1.4 - 7.0	1.93	0.31 - 2.55	8.5	
	2.8 + 3.2		Cooling	5.20	1.9 - 6.3	1.48	0.35 - 2.11	6.5	
			Heating	6.80	1.4 - 7.3	1.84	0.31 - 2.52	8.1	
	2.8 + 4.0		Cooling	5.20	1.9 - 6.4	1.44	0.35 - 2.11	6.4	
			Heating	6.80	1.4 - 7.3	1.80	0.31 - 2.51	8.0	
	2.8 + 5.0		Cooling	5.20	1.9 - 6.8	1.29	0.36 - 2.15	5.7	
			Heating	6.80	1.4 - 8.0	1.52	0.31 - 2.20	6.7	
	3.2 + 3.2		Cooling	5.20	1.9 - 6.4	1.45	0.35 - 2.12	6.4	
			Heating	6.80	1.4 - 7.5	1.75	0.31 - 2.49	7.7	
	3.2 + 4.0		Cooling	5.20	1.9 - 6.5	1.41	0.35 - 2.12	6.3	
			Heating	6.80	1.4 - 7.5	1.75	0.31 - 2.47	7.8	
	3.2 + 5.0		Cooling	5.20	1.9 - 6.9	1.25	0.36 - 2.15	5.5	
			Heating	6.80	1.4 - 8.0	1.50	0.31 - 2.18	6.6	
	4.0 + 4.0		Cooling	5.20	1.9 - 6.5	1.41	0.35 - 2.12	6.2	
			Heating	6.80	1.4 - 7.6	1.71	0.31 - 2.47	7.5	
	4.0 + 5.0		Cooling	5.20	1.9 - 6.9	1.25	0.36 - 2.16	5.5	
			Heating	6.80	1.4 - 8.0	1.50	0.31 - 2.17	6.6	
	Three-room Operation		2.2 + 2.2 + 2.2	Cooling	5.20	1.9 - 7.2	1.24	0.36 - 2.17	5.4
				Heating	6.78	1.5 - 8.1	1.53	0.32 - 2.12	6.7
		2.2 + 2.2 + 2.8	Cooling	5.20	1.9 - 7.2	1.24	0.36 - 2.17	5.4	
			Heating	6.80	1.5 - 8.1	1.53	0.32 - 2.12	6.7	
		2.2 + 2.2 + 3.2	Cooling	5.20	1.9 - 7.2	1.23	0.36 - 2.18	5.4	
			Heating	6.80	1.4 - 8.3	1.49	0.32 - 2.11	6.5	
		2.2 + 2.2 + 4.0	Cooling	5.20	1.8 - 7.3	1.23	0.36 - 2.18	5.4	
			Heating	6.80	1.6 - 8.3	1.46	0.32 - 2.11	6.4	
		2.2 + 2.8 + 2.8	Cooling	5.20	1.9 - 7.2	1.24	0.36 - 2.17	5.4	
			Heating	6.80	1.5 - 8.1	1.53	0.32 - 2.12	6.7	
		2.2 + 2.8 + 3.2	Cooling	5.20	1.9 - 7.2	1.23	0.36 - 2.18	5.4	
			Heating	6.80	1.4 - 8.3	1.49	0.32 - 2.11	6.5	
		2.2 + 2.8 + 4.0	Cooling	5.20	1.8 - 7.3	1.22	0.36 - 2.18	5.4	
			Heating	6.80	1.6 - 8.3	1.42	0.32 - 2.11	6.5	
		2.2 + 3.2 + 3.2	Cooling	5.20	1.8 - 7.3	1.22	0.36 - 2.18	5.4	
			Heating	6.80	1.6 - 8.3	1.43	0.32 - 2.10	6.3	
2.8 + 2.8 + 2.8		Cooling	5.19	1.9 - 7.2	1.24	0.36 - 2.17	5.4		
		Heating	6.80	1.5 - 8.1	1.53	0.32 - 2.12	6.7		
2.8 + 2.8 + 3.2	Cooling	5.20	1.9 - 7.2	1.23	0.36 - 2.18	5.4			
	Heating	6.80	1.4 - 8.3	1.49	0.32 - 2.11	6.5			

2.7. Outdoor Unit: CU-3E23CBPG CU-4E27CBPG

Outdoor Unit	Indoor unit combination		Operation mode	Capacity (kW)		Power input (kW)		Current (A)	
	Operation	Class (kW)		Rating	mini - max	Rating	mini - max		
CU-3E23CBPG	One-room Operation	2.2	Cooling	2.20	1.9 - 2.7	0.45	0.38 - 0.62	2.25	
			Heating	3.20	1.7 - 4.1	0.84	0.37 - 1.31	3.85	
		2.8	Cooling	2.80	2.0 - 3.4	0.62	0.38 - 0.90	2.95	
			Heating	4.00	1.7 - 4.3	1.21	0.37 - 1.40	5.40	
		3.2	Cooling	3.20	2.0 - 3.9	0.72	0.38 - 1.09	3.40	
			Heating	4.50	1.7 - 5.7	1.31	0.37 - 1.91	5.85	
		4.0	Cooling	4.00	2.0 - 4.4	1.03	0.38 - 1.39	4.60	
			Heating	5.60	1.8 - 7.2	1.90	0.37 - 2.92	8.35	
		5.0	Cooling	5.00	2.1 - 5.2	1.61	0.40 - 1.80	7.15	
			Heating	7.10	2.1 - 7.3	2.84	0.43 - 2.89	12.40	
		Two-room Operation	2.2 + 2.2	Cooling	4.40	2.1 - 5.0	0.98	0.40 - 1.26	4.45
				Heating	6.30	1.8 - 8.6	1.41	0.40 - 2.57	6.25
	2.2 + 2.8		Cooling	5.00	2.1 - 6.1	1.23	0.40 - 1.88	5.50	
			Heating	7.10	2.1 - 8.6	1.70	0.42 - 2.57	7.55	
	2.2 + 3.2		Cooling	5.40	2.2 - 7.0	1.37	0.40 - 2.79	6.10	
			Heating	7.50	2.2 - 8.7	1.74	0.42 - 2.97	7.75	
	2.2 + 4.0		Cooling	6.20	2.2 - 7.1	1.82	0.40 - 2.79	8.00	
			Heating	8.20	2.4 - 8.7	2.01	0.44 - 2.97	8.85	
	2.2 + 5.0		Cooling	6.80	2.5 - 7.1	2.24	0.46 - 2.80	9.85	
			Heating	8.60	3.2 - 9.0	2.16	0.53 - 2.96	9.50	
	2.8 + 2.8		Cooling	5.60	2.2 - 6.9	1.55	0.40 - 2.78	6.85	
			Heating	7.70	2.3 - 8.7	1.93	0.44 - 3.04	8.45	
	2.8 + 3.2		Cooling	6.00	2.2 - 7.0	1.70	0.40 - 2.79	7.55	
			Heating	8.00	2.4 - 8.8	1.97	0.44 - 3.02	8.60	
	2.8 + 4.0		Cooling	6.80	2.2 - 7.1	2.39	0.46 - 2.79	10.50	
			Heating	8.60	2.1 - 9.0	2.175	0.53 - 3.03	9.55	
	2.8 + 5.0		Cooling	6.80	2.5 - 7.2	2.23	0.46 - 2.80	9.85	
			Heating	8.60	3.2 - 9.0	2.15	0.53 - 3.01	9.50	
	3.2 + 3.2		Cooling	6.40	2.2 - 7.3	1.86	0.40 - 2.81	8.15	
			Heating	8.40	2.5 - 9.0	2.05	0.47 - 2.97	9.05	
	3.2 + 4.0		Cooling	6.80	2.5 - 7.3	2.22	0.46 - 2.81	9.65	
			Heating	8.60	3.2 - 9.0	2.09	0.53 - 2.97	9.20	
	3.2 + 5.0		Cooling	6.80	2.6 - 7.4	2.12	0.46 - 2.82	9.30	
			Heating	8.60	3.2 - 9.0	2.08	0.53 - 2.95	9.15	
	4.0 + 4.0		Cooling	6.80	2.5 - 7.3	2.19	0.46 - 2.81	9.65	
			Heating	8.60	3.2 - 9.0	2.08	0.53 - 2.97	9.15	
	4.0 + 5.0		Cooling	6.80	2.7 - 7.4	2.11	0.48 - 2.82	9.30	
			Heating	8.60	3.2 - 9.1	2.07	0.53 - 2.95	9.15	
	5.0 + 5.0		Cooling	6.80	2.8 - 7.4	2.07	0.48 - 2.82	9.15	
			Heating	8.60	3.5 - 9.1	2.07	0.59 - 2.94	9.15	
	Three-room Operation		2.2 + 2.2 + 2.2	Cooling	6.60	2.2 - 7.7	1.85	0.41 - 2.45	8.10
				Heating	8.53	3.1 - 8.9	1.94	0.50 - 2.80	8.50
			2.2 + 2.2 + 2.8	Cooling	6.80	2.5 - 8.1	1.98	0.46 - 2.82	8.70
				Heating	8.60	3.2 - 8.9	1.98	0.51 - 2.80	8.70
			2.2 + 2.2 + 3.2	Cooling	6.80	2.5 - 8.1	1.99	0.46 - 2.79	8.80
				Heating	8.60	3.2 - 9.0	1.96	0.51 - 2.78	8.60
		2.2 + 2.2 + 4.0	Cooling	6.80	2.6 - 8.2	1.97	0.46 - 2.79	8.60	
			Heating	8.60	3.2 - 8.8	1.94	0.51 - 2.76	8.50	
		2.2 + 2.2 + 5.0	Cooling	6.80	2.8 - 8.3	1.96	0.49 - 2.79	8.60	
			Heating	8.60	3.2 - 8.8	1.92	0.51 - 2.76	8.45	
		2.2 + 2.8 + 2.8	Cooling	6.80	2.5 - 8.1	1.95	0.46 - 2.78	8.50	
			Heating	8.60	3.2 - 9.0	1.93	0.51 - 2.73	8.45	
		2.2 + 2.8 + 3.2	Cooling	6.80	2.6 - 8.1	1.98	0.46 - 2.79	8.70	
			Heating	8.60	3.2 - 8.8	1.93	0.51 - 2.76	8.45	
		2.2 + 2.8 + 4.0	Cooling	6.80	2.7 - 8.2	1.96	0.49 - 2.79	8.60	
			Heating	8.60	3.2 - 9.0	1.91	0.51 - 2.76	8.35	
		2.2 + 2.8 + 5.0	Cooling	6.80	2.8 - 8.3	1.95	0.49 - 2.79	8.50	
			Heating	8.60	3.5 - 9.0	1.92	0.56 - 2.73	8.45	
		2.2 + 3.2 + 3.2	Cooling	6.80	2.7 - 8.3	1.97	0.46 - 2.80	8.60	
			Heating	8.60	3.2 - 9.1	1.91	0.50 - 2.71	8.35	
2.2 + 3.2 + 4.0		Cooling	6.80	2.8 - 8.3	1.95	0.49 - 2.80	8.50		
		Heating	8.60	3.2 - 9.0	1.89	0.50 - 2.71	8.25		
2.8 + 2.8 + 2.8		Cooling	6.78	2.6 - 8.1	1.94	0.46 - 2.82	8.50		
		Heating	8.58	3.2 - 9.0	1.91	0.51 - 2.76	8.35		

Outdoor Unit	Indoor unit combination		Operation mode	Capacity (kW)		Power input (kW)		Current (A)	
	Operation	Class (kW)		Rating	mini - max	Rating	mini - max		
CU-3E23CBPG	Three-room Operation	2.8 + 2.8 + 3.2	Cooling	6.80	2.7 - 8.2	1.96	0.49 - 2.79	8.60	
			Heating	8.60	3.2 - 9.0	1.92	0.51 - 2.76	8.45	
		2.8 + 2.8 + 4.0	Cooling	6.80	2.8 - 8.2	1.95	0.49 - 2.79	8.50	
			Heating	8.60	3.3 - 9.0	1.90	0.53 - 2.76	8.35	
		2.8 + 3.2 + 3.2	Cooling	6.80	2.7 - 8.3	1.96	0.49 - 2.80	8.60	
			Heating	8.60	3.2 - 9.0	1.90	0.50 - 2.71	8.35	
	2.8 + 3.2 + 4.0	Cooling	6.80	2.8 - 8.4	1.95	0.49 - 2.80	8.50		
		Heating	8.60	3.5 - 9.1	1.88	0.56 - 2.71	8.30		
	3.2 + 3.2 + 3.2	Cooling	6.78	2.8 - 8.5	1.96	0.49 - 2.80	8.60		
		Heating	8.58	3.3 - 9.1	1.85	0.52 - 2.67	8.10		
	CU-4E27CBPG	One-room Operation	2.2	Cooling	2.20	1.9 - 2.7	0.45	0.38 - 0.62	2.25
				Heating	3.20	1.7 - 4.7	0.84	0.37 - 1.83	3.85
2.8			Cooling	2.80	2.0 - 3.4	0.62	0.38 - 0.90	2.95	
			Heating	4.00	1.7 - 4.8	1.21	0.37 - 1.90	5.40	
3.2			Cooling	3.20	2.0 - 3.9	0.72	0.38 - 1.09	3.40	
			Heating	4.50	1.7 - 5.8	1.31	0.37 - 2.29	5.85	
4.0			Cooling	4.00	2.0 - 4.4	1.03	0.38 - 1.39	4.60	
			Heating	5.60	1.8 - 7.2	1.90	0.37 - 3.56	8.35	
5.0			Cooling	5.00	2.1 - 5.2	1.61	0.40 - 1.80	7.15	
			Heating	7.10	2.1 - 7.3	2.84	0.43 - 3.56	12.40	
Two-room Operation			2.2 + 2.2	Cooling	4.40	2.1 - 5.0	0.98	0.40 - 1.26	4.45
				Heating	6.40	1.8 - 9.4	1.48	0.40 - 3.55	6.50
		2.2 + 2.8	Cooling	5.00	2.1 - 6.1	1.23	0.40 - 1.88	5.50	
			Heating	7.10	2.1 - 9.4	1.70	0.42 - 3.51	7.55	
		2.2 + 3.2	Cooling	5.40	2.2 - 7.0	1.37	0.40 - 2.79	6.10	
			Heating	7.50	2.2 - 9.8	1.74	0.42 - 3.49	7.65	
		2.2 + 4.0	Cooling	6.20	2.2 - 7.1	1.82	0.40 - 2.79	8.00	
			Heating	8.30	2.4 - 9.8	2.06	0.44 - 3.44	9.05	
		2.2 + 5.0	Cooling	7.00	2.5 - 7.2	2.50	0.46 - 2.80	11.00	
			Heating	8.80	3.2 - 9.9	2.26	0.53 - 3.40	9.90	
		2.8 + 2.8	Cooling	5.60	2.2 - 6.9	1.55	0.40 - 2.78	6.85	
			Heating	7.70	2.3 - 9.4	2.02	0.44 - 3.48	8.85	
		2.8 + 3.2	Cooling	6.00	2.2 - 7.0	1.70	0.40 - 2.79	7.55	
			Heating	8.10	2.4 - 9.8	1.98	0.44 - 3.46	8.70	
		2.8 + 4.0	Cooling	6.80	2.2 - 7.1	2.28	0.40 - 2.79	10.00	
			Heating	8.60	2.1 - 9.8	2.175	0.53 - 3.39	9.65	
		2.8 + 5.0	Cooling	7.10	2.5 - 7.2	2.61	0.46 - 2.80	11.50	
			Heating	9.00	3.2 - 9.9	2.39	0.53 - 3.37	10.50	
		3.2 + 3.2	Cooling	6.40	2.2 - 7.3	1.86	0.40 - 2.81	8.15	
			Heating	8.50	2.5 - 10.1	2.11	0.47 - 3.39	9.30	
		3.2 + 4.0	Cooling	7.00	2.5 - 7.3	2.41	0.46 - 2.81	10.60	
			Heating	8.80	3.2 - 10.1	2.23	0.53 - 3.34	9.85	
		3.2 + 5.0	Cooling	7.40	2.6 - 7.4	2.82	0.46 - 2.88	12.30	
			Heating	9.20	3.2 - 10.1	2.39	0.53 - 3.30	10.50	
4.0 + 4.0		Cooling	7.20	2.5 - 7.3	2.62	0.46 - 2.81	11.50		
		Heating	9.10	3.2 - 10.1	2.36	0.53 - 3.32	10.30		
4.0 + 5.0		Cooling	7.30	2.7 - 7.4	2.67	0.48 - 2.82	11.70		
		Heating	9.40	3.2 - 10.2	2.48	0.53 - 3.30	10.90		
5.0 + 5.0		Cooling	7.50	2.8 - 7.6	2.86	0.48 - 2.87	12.50		
		Heating	9.40	3.5 - 10.2	2.47	0.59 - 3.29	10.90		
Three-room Operation		2.2 + 2.2 + 2.2	Cooling	6.60	2.2 - 7.8	1.66	0.41 - 2.49	7.40	
			Heating	8.61	3.1 - 10.4	1.99	0.50 - 3.25	8.80	
		2.2 + 2.2 + 2.8	Cooling	7.00	2.5 - 8.1	1.89	0.46 - 2.85	8.25	
			Heating	8.80	3.2 - 10.4	2.01	0.51 - 3.22	8.85	
		2.2 + 2.2 + 3.2	Cooling	7.30	2.5 - 8.2	1.98	0.46 - 2.79	8.70	
			Heating	8.90	3.2 - 10.4	2.03	0.51 - 3.22	8.95	
		2.2 + 2.2 + 4.0	Cooling	7.80	2.6 - 8.2	2.33	0.46 - 2.83	10.30	
			Heating	9.20	3.2 - 10.4	2.15	0.51 - 3.18	9.50	
	2.2 + 2.2 + 5.0	Cooling	8.00	2.8 - 8.3	2.46	0.49 - 2.82	10.80		
		Heating	9.40	3.2 - 10.4	2.12	0.51 - 3.18	9.30		
	2.2 + 2.8 + 2.8	Cooling	7.40	2.5 - 8.1	2.14	0.46 - 2.79	9.40		
		Heating	9.00	3.2 - 10.4	2.09	0.51 - 3.19	9.20		
	2.2 + 2.8 + 3.2	Cooling	7.60	2.6 - 8.2	2.24	0.46 - 2.84	9.85		
		Heating	9.20	3.2 - 10.4	2.11	0.51 - 3.18	9.30		
	2.2 + 2.8 + 4.0	Cooling	8.00	2.7 - 8.2	2.51	0.49 - 2.80	11.00		
		Heating	9.40	3.2 - 10.4	2.16	0.51 - 3.14	9.50		

Outdoor Unit	Indoor unit combination		Operation mode	Capacity (kW)		Power input (kW)		Current (A)
	Operation	Class (kW)		Rating	mini - max	Rating	mini - max	
CU-4E27CBPG	Three-room Operation	2.2 + 2.8 + 5.0	Cooling	8.00	2.8 - 8.3	2.46	0.49 - 2.80	10.80
			Heating	9.40	3.5 - 10.4	2.08	0.56 - 3.15	9.15
		2.2 + 3.2 + 3.2	Cooling	7.90	2.7 - 8.3	2.29	0.46 - 2.81	10.10
			Heating	9.30	3.2 - 10.5	2.13	0.50 - 3.18	9.40
		2.2 + 3.2 + 4.0	Cooling	8.00	2.8 - 8.4	2.38	0.49 - 2.84	10.40
			Heating	9.40	3.2 - 10.5	2.15	0.50 - 3.14	9.50
		2.2 + 3.2 + 5.0	Cooling	8.00	2.8 - 8.3	2.47	0.49 - 2.84	10.90
			Heating	9.40	3.7 - 10.5	2.17	0.62 - 3.14	9.55
		2.2 + 4.0 + 4.0	Cooling	8.00	2.8 - 8.4	2.38	0.49 - 2.81	10.40
			Heating	9.40	3.6 - 10.5	2.11	0.62 - 3.11	9.30
		2.2 + 4.0 + 5.0	Cooling	8.00	2.8 - 8.3	2.47	0.49 - 2.81	10.90
			Heating	9.40	3.9 - 10.5	2.12	0.66 - 3.11	9.30
		2.2 + 5.0 + 5.0	Cooling	8.00	2.9 - 8.4	2.43	0.49 - 2.83	10.70
			Heating	9.40	4.1 - 10.5	2.17	0.70 - 3.12	9.55
		2.8 + 2.8 + 2.8	Cooling	7.80	2.6 - 8.1	2.45	0.46 - 2.82	10.80
			Heating	9.24	3.2 - 10.4	2.17	0.51 - 3.16	9.55
		2.8 + 2.8 + 3.2	Cooling	8.00	2.7 - 8.2	2.51	0.49 - 2.81	11.00
			Heating	9.40	3.2 - 10.4	2.19	0.51 - 3.15	9.65
		2.8 + 2.8 + 4.0	Cooling	8.00	2.8 - 8.2	2.51	0.49 - 2.79	11.00
			Heating	9.40	3.3 - 10.4	2.14	0.53 - 3.13	9.40
		2.8 + 2.8 + 5.0	Cooling	8.00	2.8 - 8.3	2.46	0.49 - 2.79	10.80
			Heating	9.40	3.8 - 10.4	2.10	0.64 - 3.12	9.20
		2.8 + 3.2 + 3.2	Cooling	8.00	2.7 - 8.4	2.38	0.49 - 2.85	10.40
			Heating	9.40	3.2 - 10.5	2.17	0.50 - 3.15	9.55
		2.8 + 3.2 + 4.0	Cooling	8.00	2.8 - 8.4	2.38	0.49 - 2.82	10.40
			Heating	9.40	3.5 - 10.5	2.13	0.56 - 3.12	9.40
		2.8 + 3.2 + 5.0	Cooling	8.00	2.8 - 8.4	2.34	0.49 - 2.83	10.30
			Heating	9.40	3.9 - 10.5	2.15	0.66 - 3.12	9.50
		2.8 + 4.0 + 4.0	Cooling	8.00	2.8 - 8.4	2.38	0.49 - 2.80	10.40
			Heating	9.40	3.8 - 10.5	2.06	0.64 - 3.08	9.05
		2.8 + 4.0 + 5.0	Cooling	8.00	2.8 - 8.4	2.34	0.49 - 2.80	10.30
			Heating	9.40	4.0 - 10.5	2.10	0.68 - 3.08	9.20
		2.8 + 5.0 + 5.0	Cooling	8.00	2.9 - 8.5	2.34	0.52 - 2.80	10.30
			Heating	9.40	4.2 - 10.5	2.14	0.70 - 3.08	9.40
		3.2 + 3.2 + 3.2	Cooling	7.98	2.8 - 8.5	2.30	0.49 - 2.83	10.10
			Heating	9.39	3.3 - 10.5	2.16	0.52 - 3.18	9.50
	3.2 + 3.2 + 4.0	Cooling	8.00	2.8 - 8.4	2.39	0.49 - 2.80	10.50	
		Heating	9.40	3.7 - 10.5	2.14	0.62 - 3.15	9.40	
	3.2 + 3.2 + 5.0	Cooling	8.00	2.8 - 8.4	2.39	0.49 - 2.83	10.50	
		Heating	9.40	4.0 - 10.5	2.13	0.68 - 3.12	9.40	
	3.2 + 4.0 + 4.0	Cooling	8.00	2.8 - 8.4	2.39	0.49 - 2.82	10.50	
		Heating	9.40	3.9 - 10.5	2.12	0.66 - 3.12	9.30	
	3.2 + 4.0 + 5.0	Cooling	8.00	2.9 - 8.4	2.35	0.49 - 2.82	10.30	
		Heating	9.40	4.1 - 10.5	2.10	0.70 - 3.10	9.20	
	3.2 + 5.0 + 5.0	Cooling	8.00	2.9 - 8.5	2.35	0.52 - 2.81	10.30	
		Heating	9.40	4.2 - 10.5	2.06	0.70 - 3.08	9.05	
	4.0 + 4.0 + 4.0	Cooling	7.98	2.9 - 8.4	2.39	0.49 - 2.84	10.50	
		Heating	9.39	4.0 - 10.5	2.10	0.68 - 3.08	9.20	
4.0 + 4.0 + 5.0	Cooling	8.00	2.9 - 8.4	2.39	0.52 - 2.81	10.50		
	Heating	9.40	4.2 - 10.5	2.08	0.70 - 3.08	9.15		
Four-room Operation	2.2 + 2.2 + 2.2 + 2.2	Cooling	8.00	2.7 - 8.8	2.15	0.49 - 2.84	9.50	
		Heating	9.40	3.2 - 10.5	2.08	0.55 - 3.14	9.15	
	2.2 + 2.2 + 2.2 + 2.8	Cooling	8.00	2.8 - 8.8	2.14	0.49 - 2.88	9.40	
		Heating	9.40	3.2 - 10.5	2.06	0.55 - 3.12	9.05	
	2.2 + 2.2 + 2.2 + 3.2	Cooling	8.00	2.8 - 8.9	2.13	0.49 - 2.88	9.40	
		Heating	9.40	3.4 - 10.5	2.12	0.59 - 3.18	9.30	
	2.2 + 2.2 + 2.2 + 4.0	Cooling	8.00	2.8 - 8.9	2.11	0.49 - 2.87	9.30	
		Heating	9.40	3.8 - 10.5	2.09	0.64 - 3.14	9.20	
	2.2 + 2.2 + 2.2 + 5.0	Cooling	8.00	2.8 - 8.9	2.11	0.49 - 2.84	9.30	
		Heating	9.40	4.0 - 10.5	2.12	0.68 - 3.11	9.30	
	2.2 + 2.2 + 2.8 + 2.8	Cooling	8.00	2.8 - 8.8	2.13	0.49 - 2.87	9.40	
		Heating	9.40	3.5 - 10.5	2.05	0.61 - 3.11	9.05	
2.2 + 2.2 + 2.8 + 3.2	Cooling	8.00	2.8 - 8.9	2.12	0.49 - 2.87	9.30		
	Heating	9.40	3.7 - 10.5	2.10	0.62 - 3.16	9.20		
2.2 + 2.2 + 2.8 + 4.0	Cooling	8.00	2.8 - 8.9	2.09	0.49 - 2.84	9.20		
	Heating	9.40	3.9 - 10.5	2.07	0.66 - 3.11	9.10		

Outdoor Unit	Indoor unit combination		Operation mode	Capacity (kW)		Power input (kW)		Current (A)
	Operation	Class (kW)		Rating	mini - max	Rating	mini - max	
CU-4E27CBPG	Four-room Operation	2.2 + 2.2 + 2.8 + 5.0	Cooling	8.00	2.9 - 8.9	2.11	0.52 - 2.88	9.30
			Heating	9.40	4.1 - 10.5	2.09	0.70 - 3.10	9.20
		2.2 + 2.2 + 3.2 + 3.2	Cooling	8.00	2.8 - 8.9	2.09	0.50 - 2.87	9.20
			Heating	9.40	3.8 - 10.5	2.11	0.64 - 3.19	9.30
		2.2 + 2.2 + 3.2 + 4.0	Cooling	8.00	2.8 - 8.9	2.08	0.50 - 2.84	9.15
			Heating	9.40	4.0 - 10.5	2.08	0.68 - 3.15	9.15
		2.2 + 2.2 + 3.2 + 5.0	Cooling	8.00	2.9 - 9.0	2.04	0.52 - 2.86	8.95
			Heating	9.40	4.1 - 10.5	2.11	0.70 - 3.08	9.30
		2.2 + 2.2 + 4.0 + 4.0	Cooling	8.00	2.9 - 9.0	2.06	0.52 - 2.85	9.05
			Heating	9.40	4.1 - 10.5	2.05	0.70 - 3.11	9.05
		2.2 + 2.2 + 4.0 + 5.0	Cooling	8.00	2.9 - 9.0	2.02	0.52 - 2.88	8.85
			Heating	9.40	4.2 - 10.5	2.08	0.70 - 3.06	9.15
		2.2 + 2.8 + 2.8 + 2.8	Cooling	8.00	2.8 - 8.8	2.12	0.49 - 2.85	9.30
			Heating	9.40	3.8 - 10.5	2.04	0.64 - 3.08	8.95
		2.2 + 2.8 + 2.8 + 3.2	Cooling	8.00	2.8 - 8.9	2.10	0.49 - 2.85	9.20
			Heating	9.40	3.9 - 10.5	2.08	0.66 - 3.13	9.15
		2.2 + 2.8 + 2.8 + 4.0	Cooling	8.00	2.8 - 8.9	2.13	0.49 - 2.86	9.40
			Heating	9.40	4.0 - 10.5	2.05	0.68 - 3.08	9.05
		2.2 + 2.8 + 2.8 + 5.0	Cooling	8.00	2.9 - 8.9	2.11	0.52 - 2.86	9.30
			Heating	9.40	4.2 - 10.5	2.08	0.70 - 3.08	9.15
		2.2 + 2.8 + 3.2 + 3.2	Cooling	8.00	2.8 - 8.9	2.13	0.50 - 2.85	9.40
			Heating	9.40	4.0 - 10.5	2.09	0.68 - 3.18	9.20
		2.2 + 2.8 + 3.2 + 4.0	Cooling	8.00	2.9 - 9.0	2.07	0.52 - 2.86	9.15
			Heating	9.40	4.1 - 10.5	2.06	0.70 - 3.12	9.05
		2.2 + 2.8 + 3.2 + 5.0	Cooling	8.00	2.9 - 9.0	2.03	0.52 - 2.84	8.95
			Heating	9.40	4.2 - 10.5	2.09	0.70 - 3.08	9.20
		2.2 + 2.8 + 4.0 + 4.0	Cooling	8.00	2.9 - 9.0	2.04	0.52 - 2.87	8.95
			Heating	9.40	4.2 - 10.5	2.03	0.70 - 3.08	8.95
		2.2 + 3.2 + 3.2 + 3.2	Cooling	8.00	2.8 - 9.1	2.04	0.50 - 2.87	8.95
			Heating	9.40	4.0 - 10.6	2.11	0.68 - 3.12	9.30
		2.2 + 3.2 + 3.2 + 4.0	Cooling	8.00	2.9 - 9.1	2.02	0.52 - 2.84	8.85
			Heating	9.40	4.1 - 10.6	2.08	0.70 - 3.08	9.15
		2.2 + 3.2 + 3.2 + 5.0	Cooling	8.00	3.0 - 9.2	2.00	0.53 - 2.87	8.80
			Heating	9.40	4.2 - 10.6	2.11	0.70 - 3.06	9.30
		2.2 + 3.2 + 4.0 + 4.0	Cooling	8.00	2.9 - 9.1	2.09	0.52 - 2.86	9.20
			Heating	9.40	4.2 - 10.6	2.06	0.70 - 3.06	9.05
		2.8 + 2.8 + 2.8 + 2.8	Cooling	8.00	2.8 - 8.8	2.11	0.49 - 2.84	9.30
			Heating	9.40	3.9 - 10.5	2.03	0.66 - 3.08	8.95
		2.8 + 2.8 + 2.8 + 3.2	Cooling	8.00	2.8 - 8.9	2.09	0.49 - 2.87	9.20
			Heating	9.40	4.0 - 10.5	2.06	0.68 - 3.10	9.05
		2.8 + 2.8 + 2.8 + 4.0	Cooling	8.00	2.9 - 8.9	2.12	0.52 - 2.85	9.30
			Heating	9.40	4.1 - 10.5	2.04	0.70 - 3.07	8.95
		2.8 + 2.8 + 2.8 + 5.0	Cooling	8.00	2.9 - 8.9	2.11	0.52 - 2.85	9.30
			Heating	9.40	4.2 - 10.5	2.07	0.70 - 3.07	9.15
		2.8 + 2.8 + 3.2 + 3.2	Cooling	8.00	2.9 - 9.0	2.08	0.50 - 2.87	9.15
			Heating	9.40	4.0 - 10.5	2.07	0.68 - 3.14	9.15
		2.8 + 2.8 + 3.2 + 4.0	Cooling	8.00	2.9 - 9.0	2.05	0.52 - 2.88	9.05
			Heating	9.40	4.2 - 10.5	2.04	0.70 - 3.08	8.95
		2.8 + 2.8 + 4.0 + 4.0	Cooling	8.00	3.0 - 9.0	2.04	0.52 - 2.86	8.95
			Heating	9.40	4.2 - 10.5	2.02	0.70 - 3.07	8.85
2.8 + 3.2 + 3.2 + 3.2	Cooling	8.00	2.9 - 9.1	2.03	0.52 - 2.86	8.95		
	Heating	9.40	4.1 - 10.6	2.09	0.70 - 3.10	9.20		
2.8 + 3.2 + 3.2 + 4.0	Cooling	8.00	2.9 - 9.1	2.01	0.52 - 2.88	8.85		
	Heating	9.40	4.2 - 10.6	2.07	0.70 - 3.08	9.15		
3.2 + 3.2 + 3.2 + 3.2	Cooling	8.00	2.9 - 9.2	2.00	0.53 - 2.85	8.80		
	Heating	9.40	4.2 - 10.6	2.11	0.70 - 3.08	9.30		
3.2 + 3.2 + 3.2 + 4.0	Cooling	8.00	3.0 - 9.2	1.98	0.53 - 2.87	8.70		
	Heating	9.40	4.2 - 10.6	2.08	0.70 - 3.06	9.10		

3 Features

- **Inverter Technology**

- Wider output power range
- Energy saving
- Quick Cooling
- Quick Heating
- More precise temperature control

- **E-ion Air Purifying System with Patrol Sensor**

- Active e-ions are released to catch dust particles and bring them back the large positively charged filter

- **Environment Protection**

- Non-ozone depletion substances refrigerant (R410A)

- **Long Installation Piping**

- CS/CU-E7/9/12/15HK, long piping up to 15 meters

- **Easy to use remote control**

- **Quality Improvement**

- Random auto restart after power failure for safety restart operation
- Gas leakage protection
- Prevent compressor reverse cycle
- Inner protector to protect Compressor
- Noise prevention during soft dry operation

- **Operation Improvement**

- Quiet mode to reduce the indoor unit operating sound
- Powerful mode to reach the desired room temperature quickly
- 24-hour timer setting

- **Serviceability Improvement**

- Breakdown Self Diagnosis function

• **Multi Split Combination Possibility:**

- A single outdoor unit enables air conditioning of up to two separate rooms for CU-2E15GBE, CU-2E18CBPG.
- A single outdoor unit enables air conditioning of up to three separate rooms for CU-3E18EBE, CU-3E23CBPG.
- A single outdoor unit enables air conditioning of up to four separate rooms for CU-4E27CBPG.

CONNECTABLE INDOOR UNIT			OUTDOOR UNIT													
			CU-2E15GBE		CU-2E18CBPG		CU-3E18EBE			CU-3E23CBPG			CU-4E27CBPG			
Type	ROOM		A	B	A	B	A	B	C	A	B	C	A	B	C	D
Wall	2.2kW	CS-E7HKEW-3	●	●	●	●	●	●	●	●	●	●	●	●	●	●
	2.8kW	CS-E9HKEW-3	●	●	●	●	●	●	●	●	●	●	●	●	●	●
	3.2kW	CS-E12HKEW-3	●	●	●	●	●	●	●	●	●	●	●	●	●	●
	4.0kW	CS-E15HKEW-3	—	—	—	—	●	●	●	●	●	●	●	●	●	●
Capacity range of connectable indoor units			From 4.4kW to 5.6kW		From 4.4kW to 6.4kW		From 5.0kW to 9.0kW			From 5.0kW to 10kW			From 5.0kW to 13.6kW			
Pipe length	1-room maximum pipe length (m)		20		20		25			25			25			
	Allowable elevation (m)		10		10		15			15			15			
	Total allowable pipe length (m)		30		30		50			50			70			
	Total pipe length for maximum chargeless length (m)		20		20		30			30			40			
	Additional gas amount over chargeless length (m)		20		20		20			20			20			
Note: "●": Available																
Remarks for CU-2E15GBE / CU-2E18CBPG 1. At least two indoor units must be connected. 2. The total nominal cooling capacity of indoor units that will be connected to outdoor unit must be within connectable capacity range of indoor unit. (as shown in the table above) Example: The indoor units' combination below is possible to connect to CU-2E15GBE. (Total nominal capacity of indoor units is between 4.4kW to 5.6kW) 1) Two CS-E7HKEW only (Total nominal cooling capacity is 4.4kW) 2) One CS-E7HKEW and one CS-E9HKEW. (Total nominal cooling capacity is 5.0kW)																
Remarks for CU-3E18EBE / CU-3E23CBPG / CU-4E27CBPG 1. At least two indoor units must be connected. 2. The total nominal cooling capacity of indoor units that will be connected to outdoor unit must be within connectable capacity range of indoor unit. (as shown in the table above) Example: The indoor units' combination below is possible to connect to CU-3E23CBPG. (Total nominal capacity of indoor units is between 5.0kW to 10.0kW) 1) Two CS-E9HKEW only (Total nominal cooling capacity is 5.6kW) 2) Three CS-E12HKEW. (Total nominal cooling capacity is 9.6kW)																

4 Location of Controls and Components

4.1. Indoor Unit

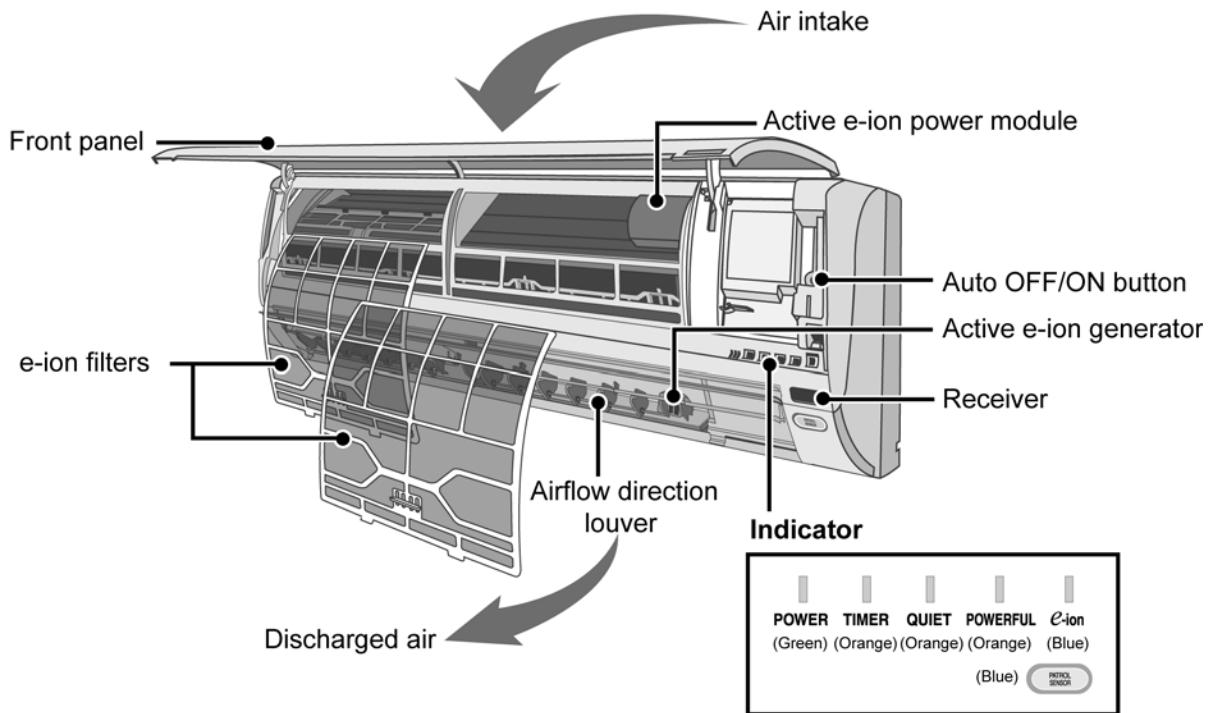

4.2. Outdoor Unit

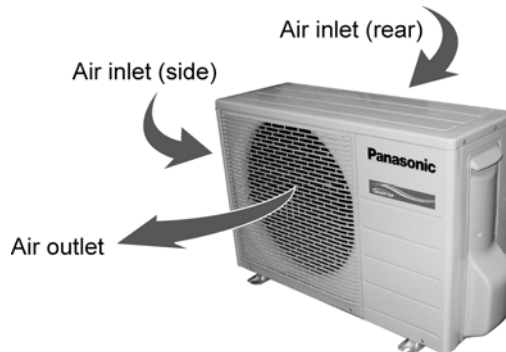

4.3. Remote Control

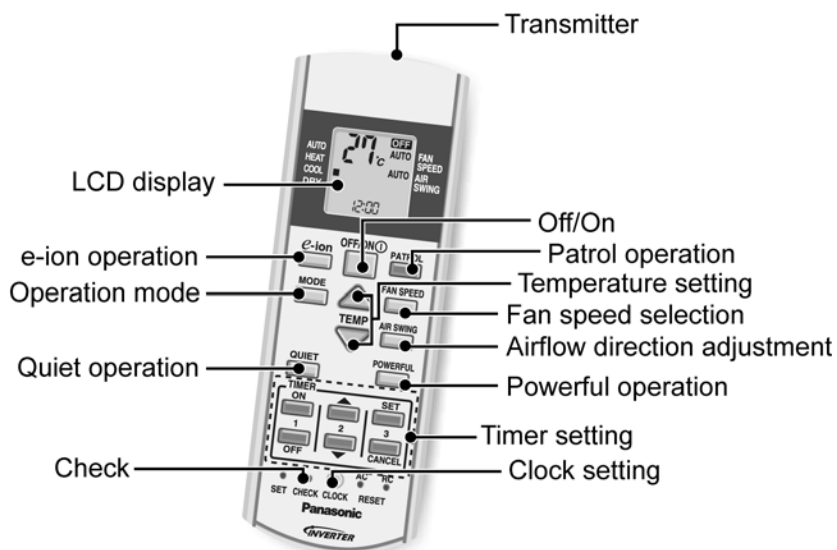

5 Dimensions

5.1. Indoor Unit

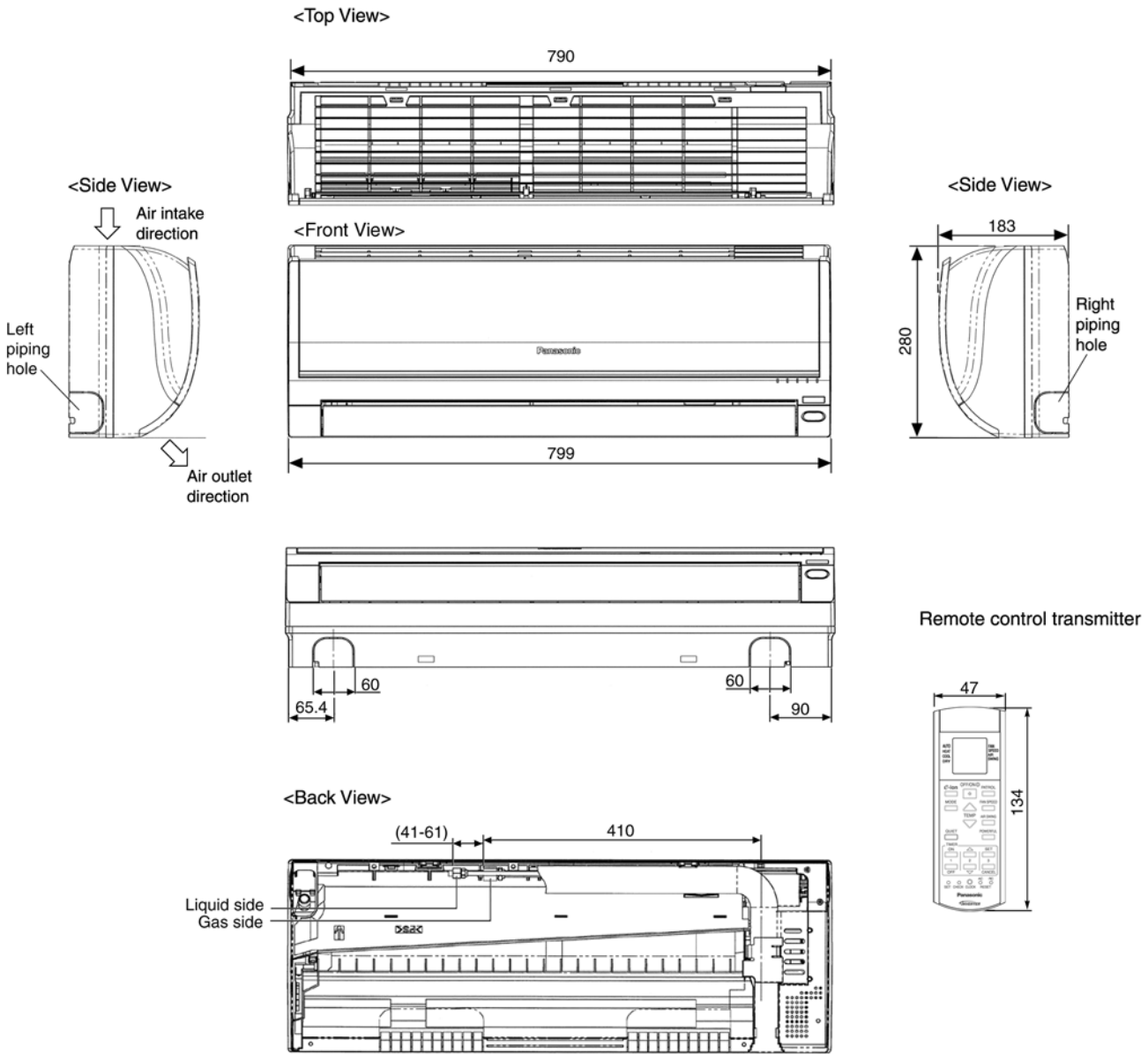

Relative position between the indoor unit and the installation plate <Front View>

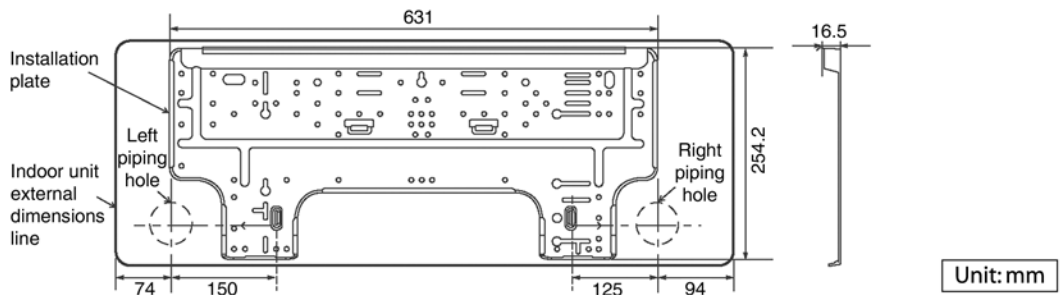

5.2. Outdoor Unit

5.2.1. CU-E7HKE-3 CU-E9HKE-3 CU-E12HKE-3

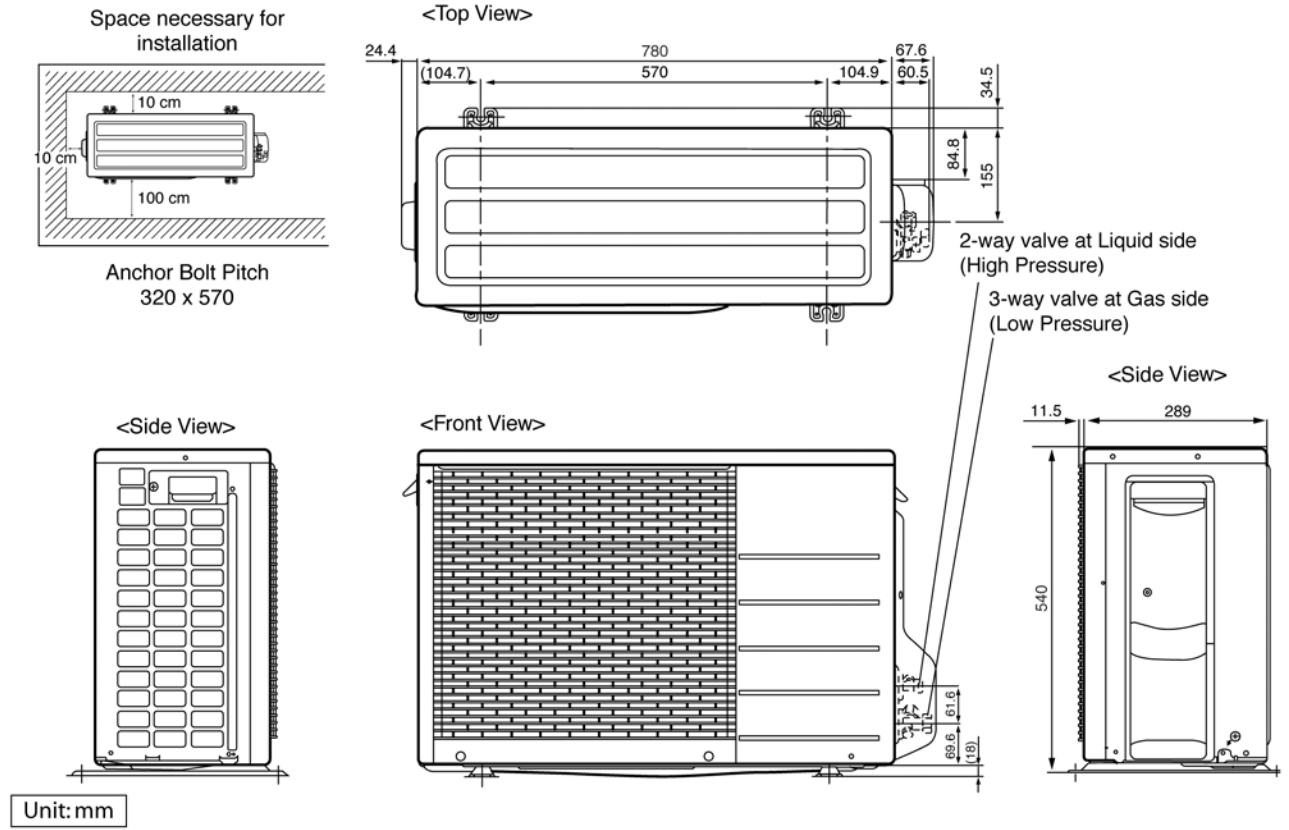

5.2.2. CU-E15HKE-3

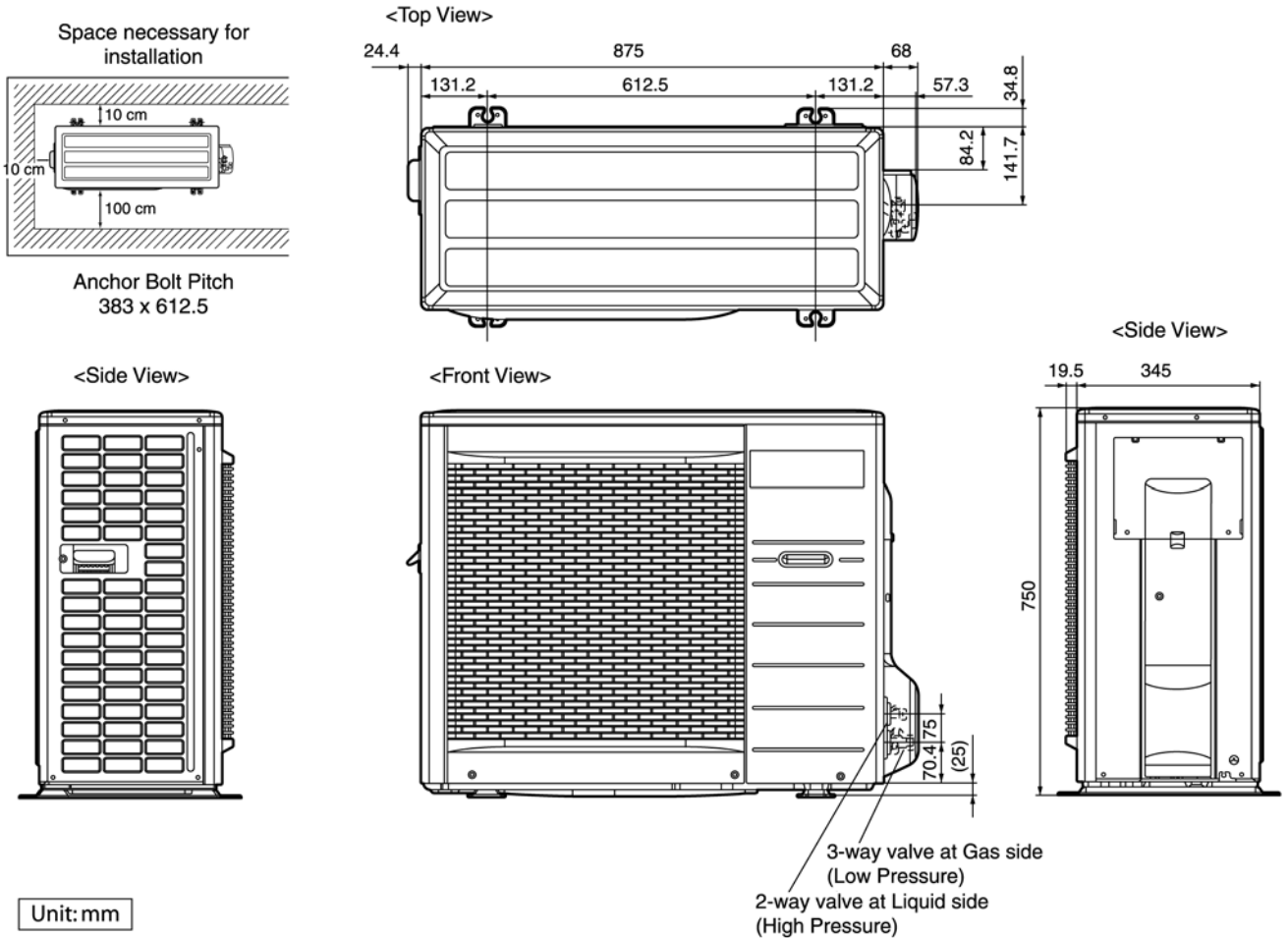

6.2. CS-E15HKEW-3 CU-E15HKE-3

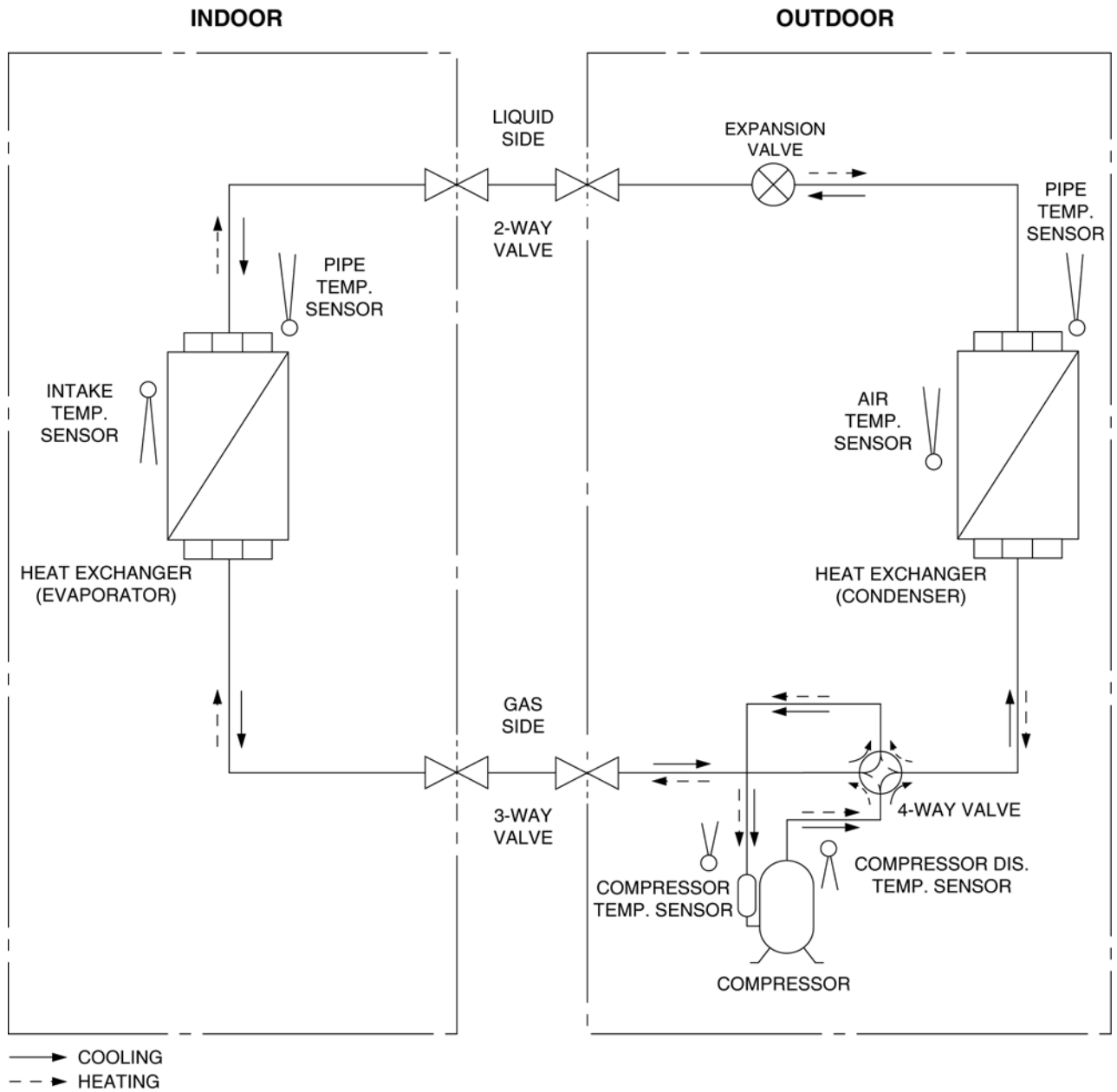

Model	Piping size		Rated Length (m)	Common Length (m)	Max. Elevation (m)	Min. Piping Length (m)	Max. Piping Length (m)	Additional Refrigerant (g/m)
	Gas	Liquid						
E15HK	1/2"	1/4"	7.5	7.5	15	3	15	20

⊗ If piping length is over common length, additional refrigerant should be added as shown in the table.

7 Block Diagram

- 7.1. CS-E7HKEW-3 CU-E7HKE-3
- CS-E9HKEW-3 CU-E9HKE-3
- CS-E12HKEW-3 CU-E12HKE-3

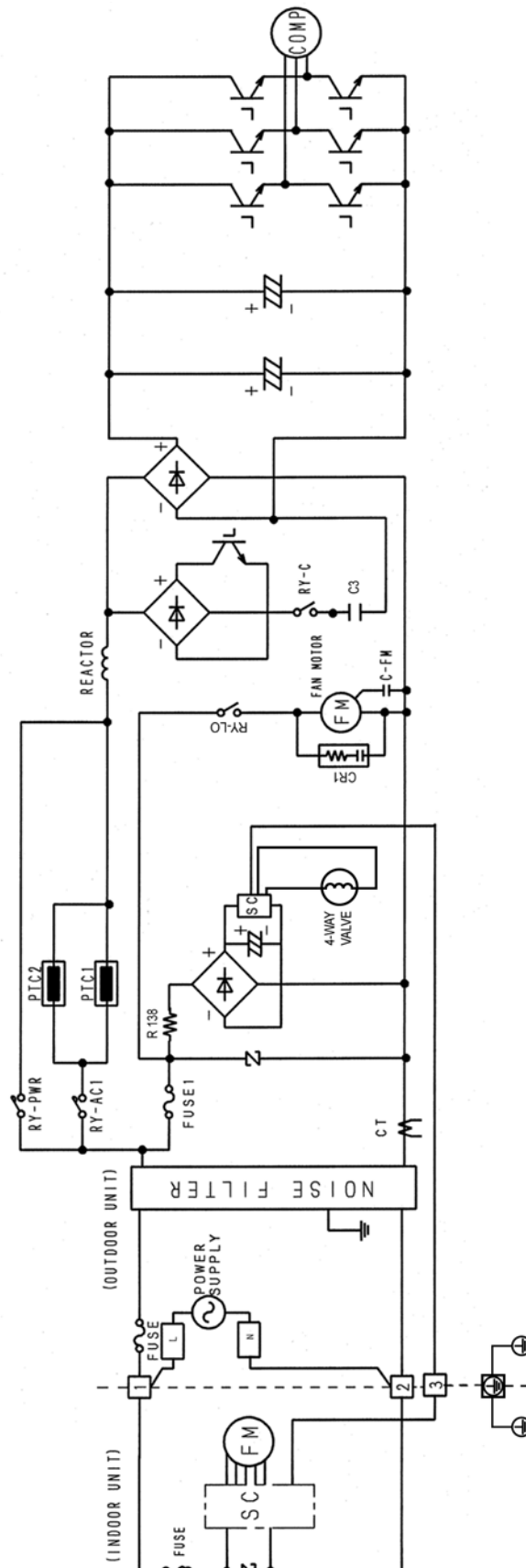

7.2. CS-E15HKEW-3 CU-E15HKE-3

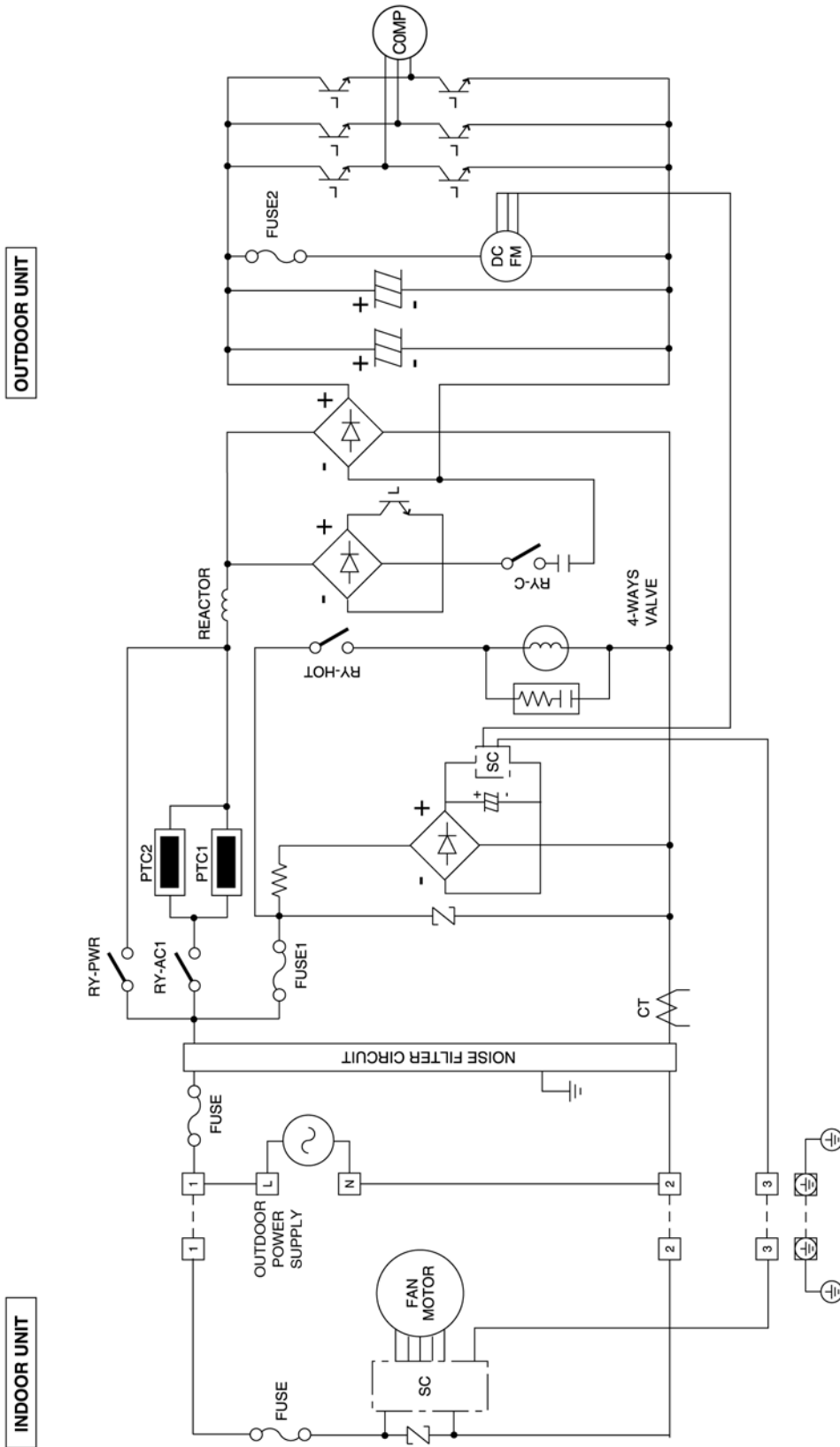

✱ [] Indicates the electronic control unit.

8 Wiring Connection Diagram

8.1. Indoor Unit

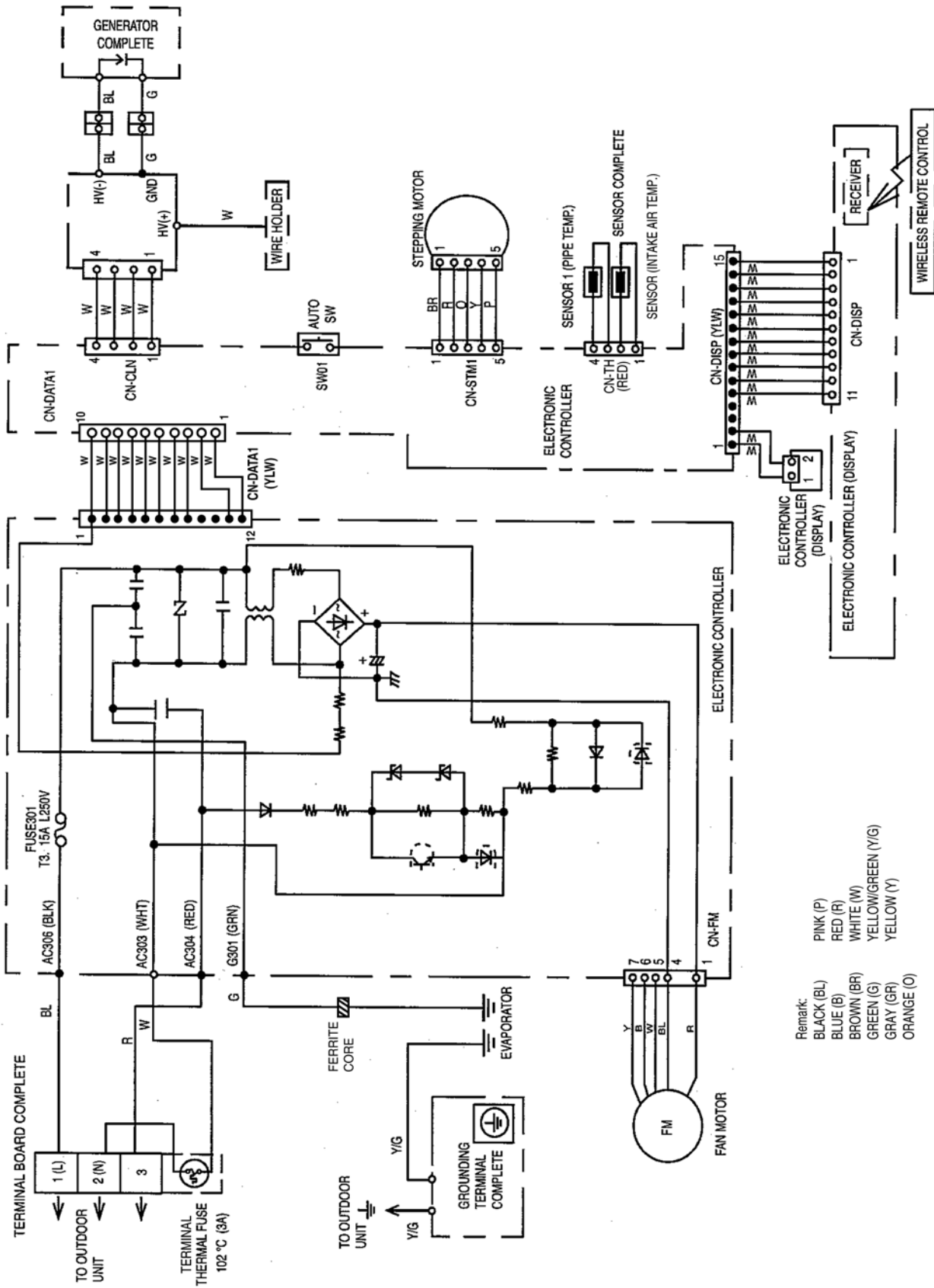

8.2. Outdoor Unit

8.2.1. CU-E7HKE-3 CU-E9HKE-3 CU-E12HKE-3

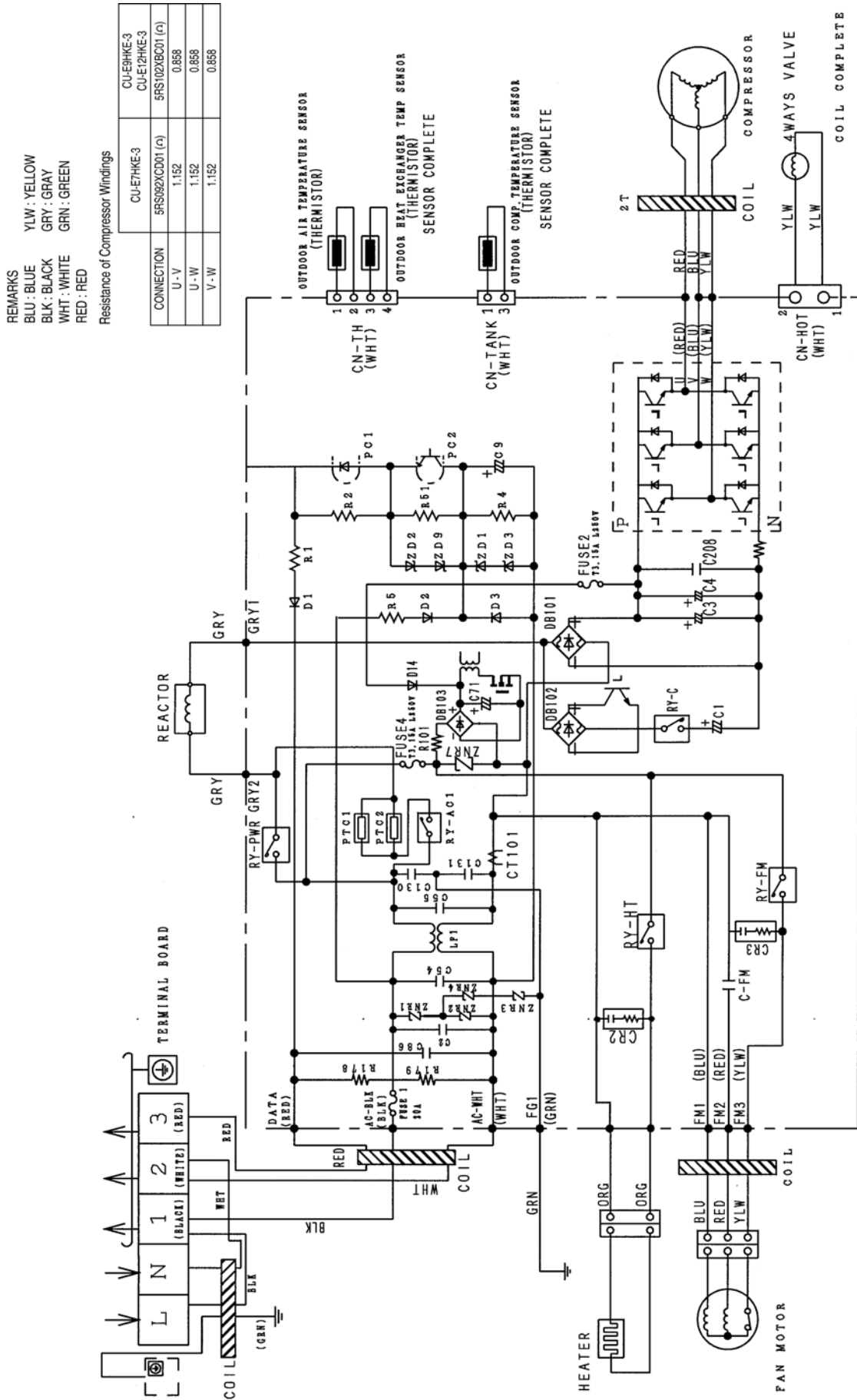

8.2.2. CU-E15HKE-3

Resistance of Compressor Windings

CONNECTION	5CS130XAD04 (Ω)
U - V	0.902
V - W	0.900
U - W	0.903

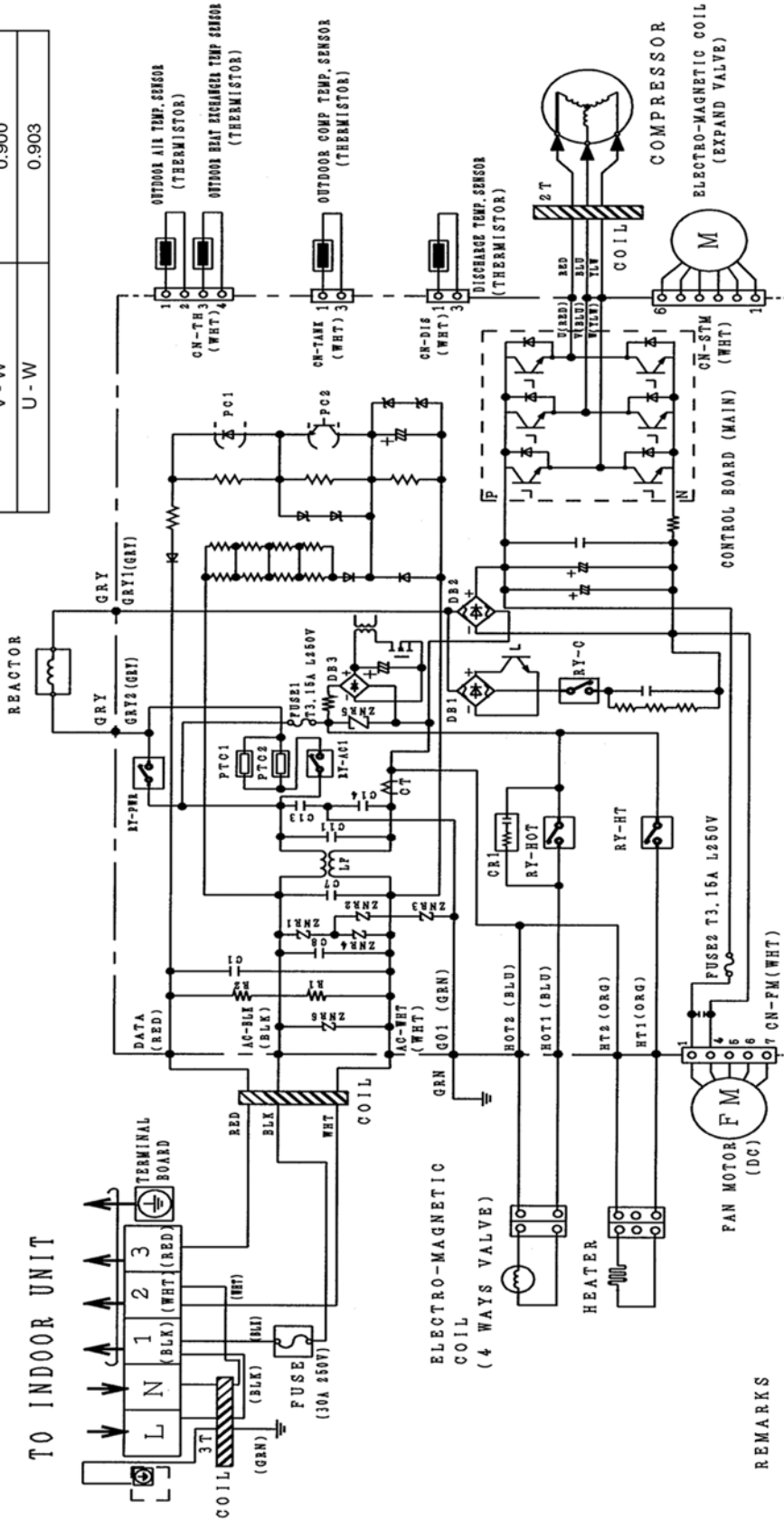

REMARKS

- WHT: WHITE RED; RED
- BLU: BLUE PNK: PINK
- BLK: BLACK YLW: YELLOW
- BRW: BROWN ORG: ORANGE
- GRN: GREEN GRY: GRAY
- Y/G: YELLOW/GREEN



9 Electronic Circuit Diagram

9.1. Indoor Unit

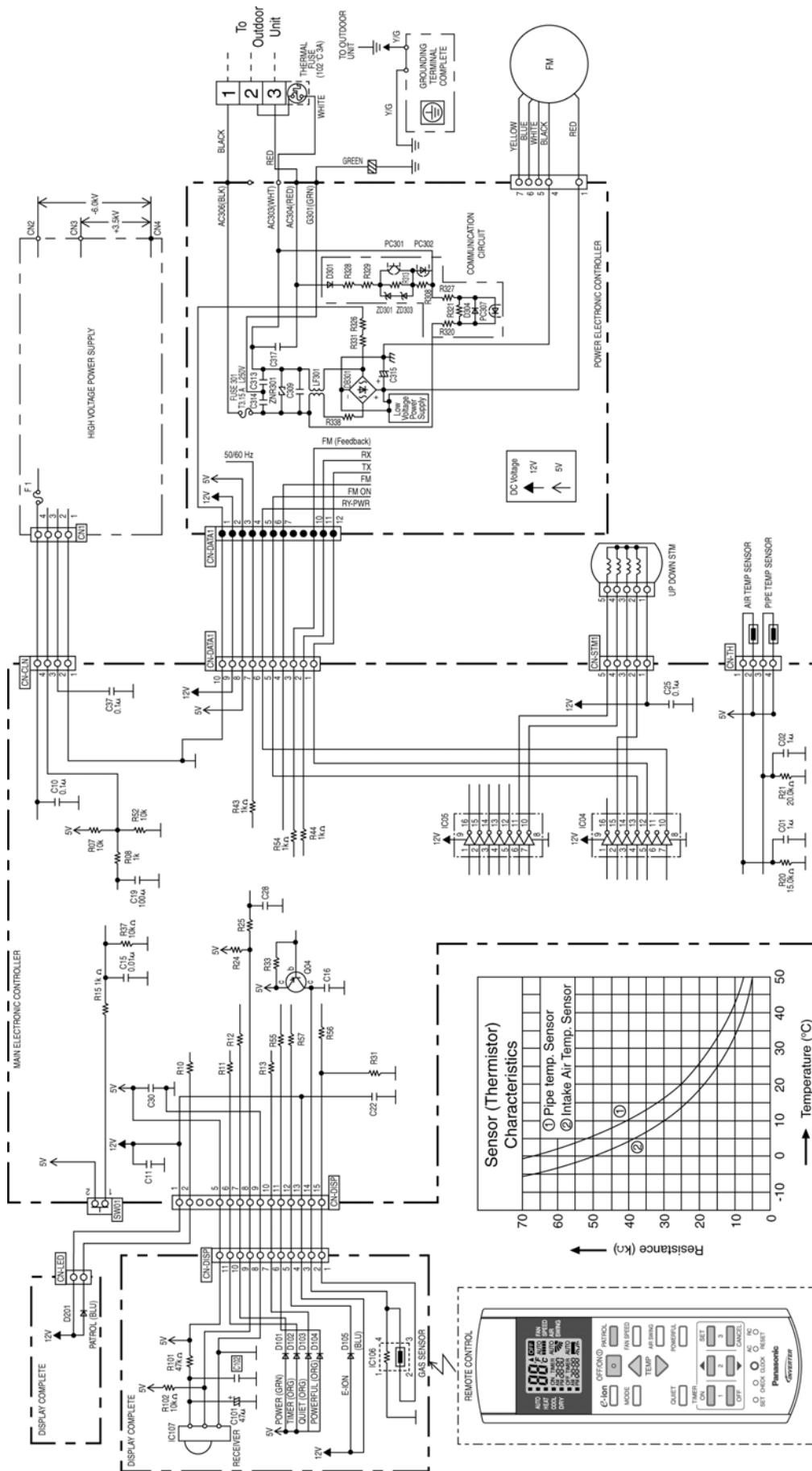

9.2. Outdoor Unit

9.2.1. CU-E7HKE-3 CU-E9HKE-3 CU-E12HKE-3

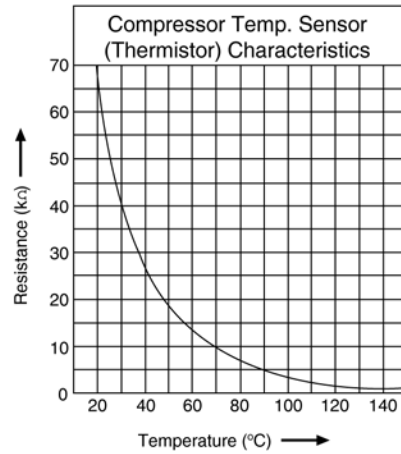
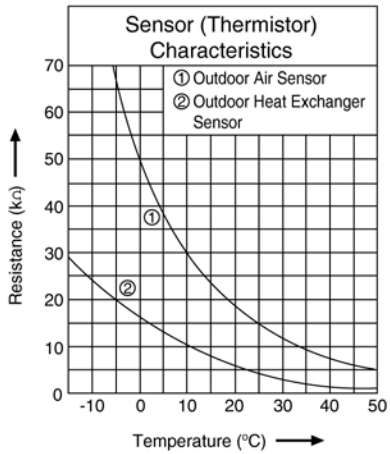
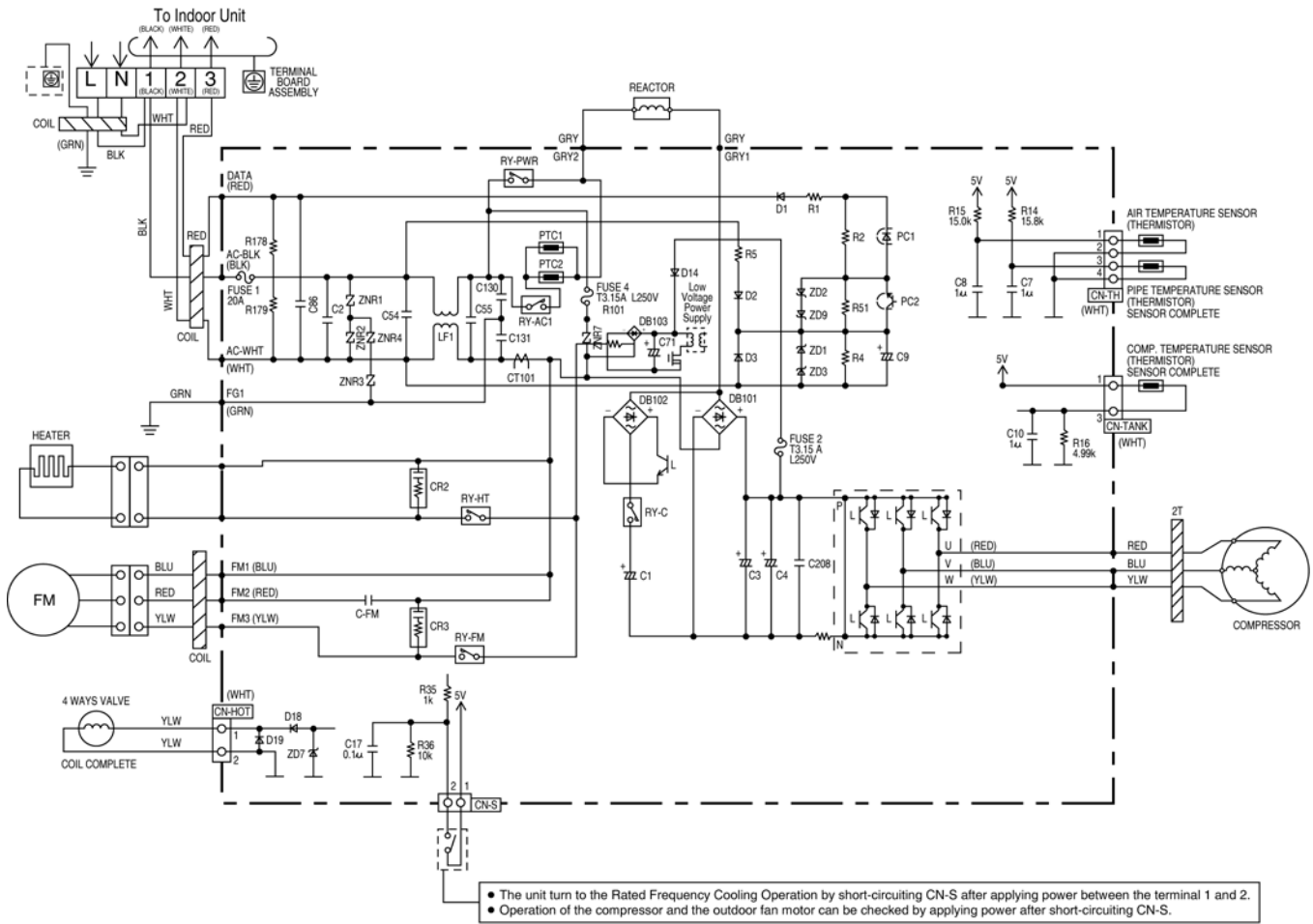

9.2.2. CU-E15HKE-3

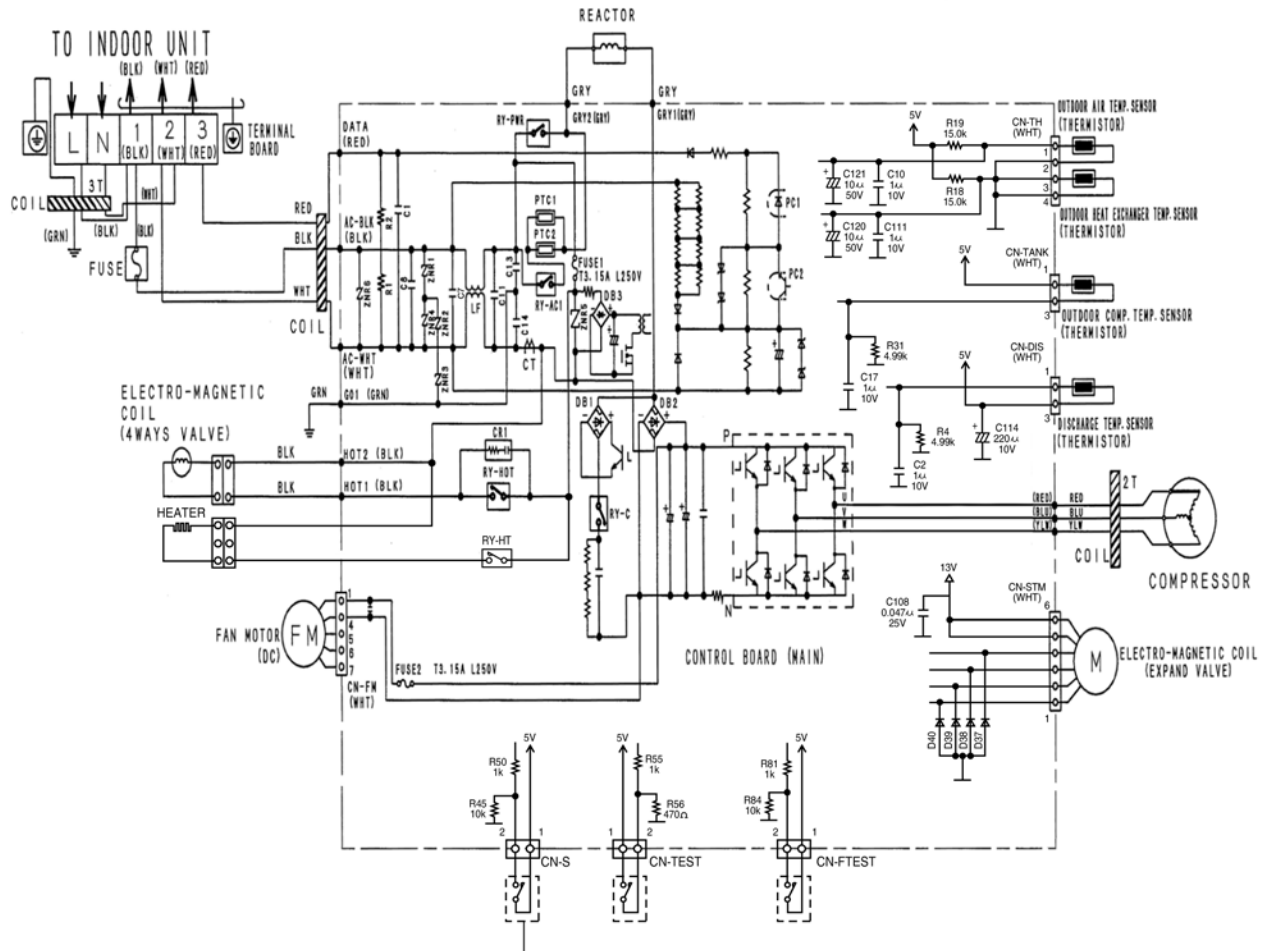

- The unit turn to the Rated Frequency Cooling Operation by short-circuiting CN-S after applying power between the terminal 1 and 2.
- Operation of the compressor and the outdoor fan motor can be checked by applying power after short-circuiting CN-S.

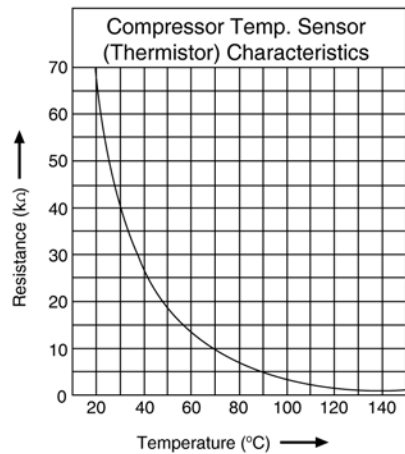
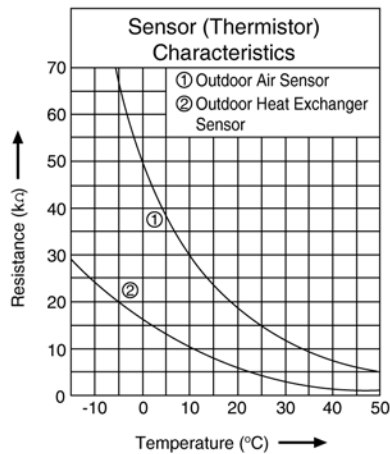

10 Printed Circuit Board

10.1. Indoor Unit

10.1.1. Main Printed Circuit Board

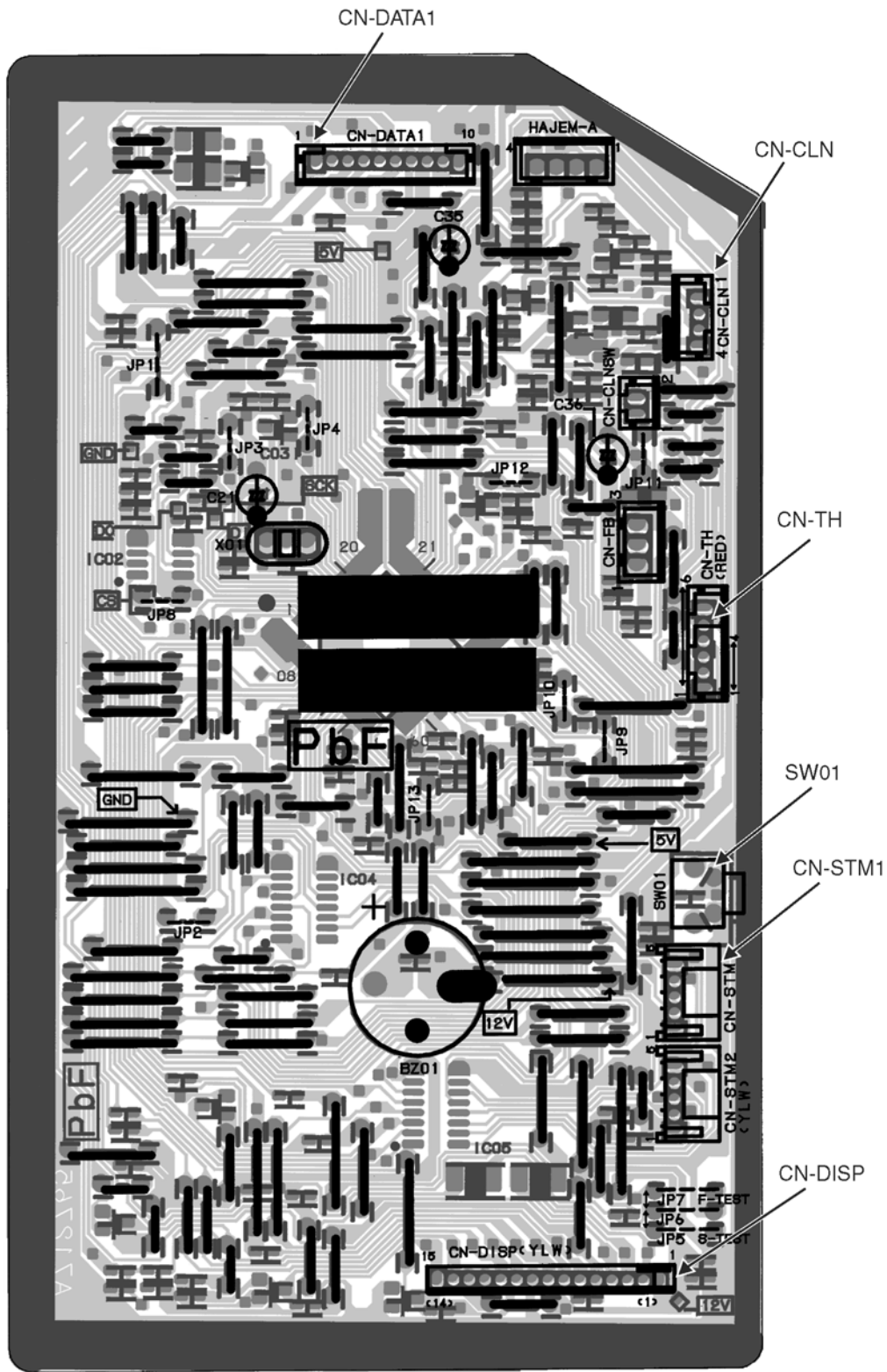

10.1.2. Power Printed Circuit Board

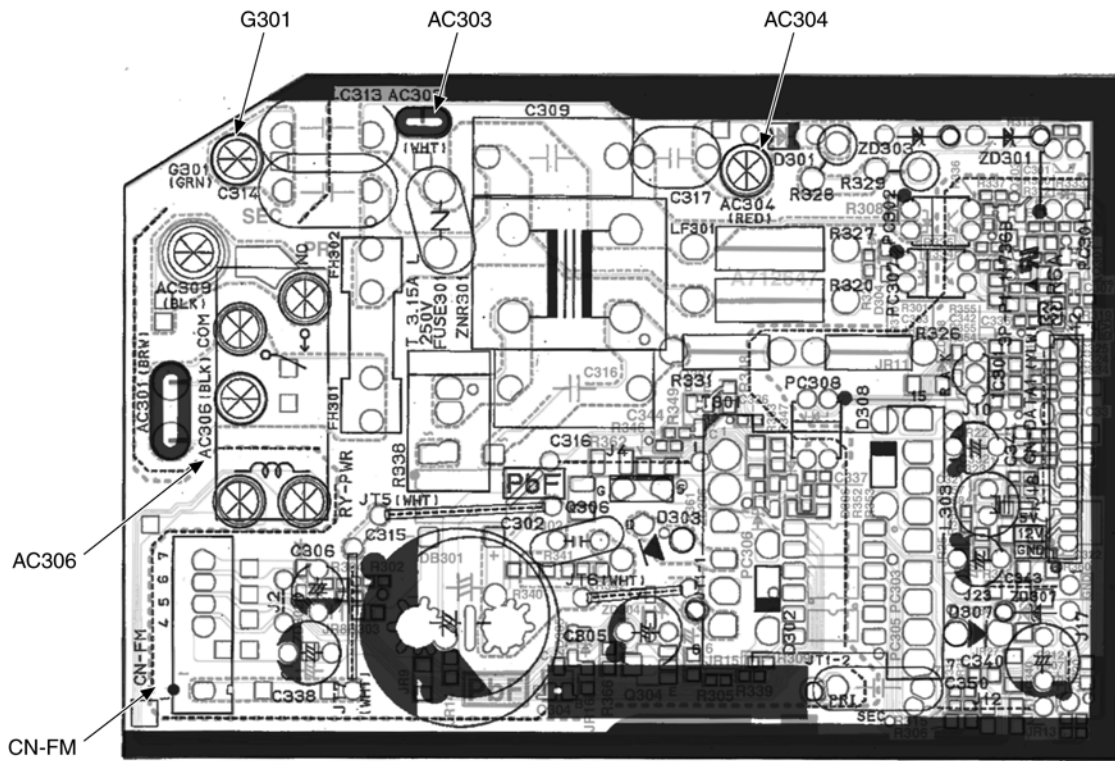

10.1.3. Indicator Printed Circuit Board

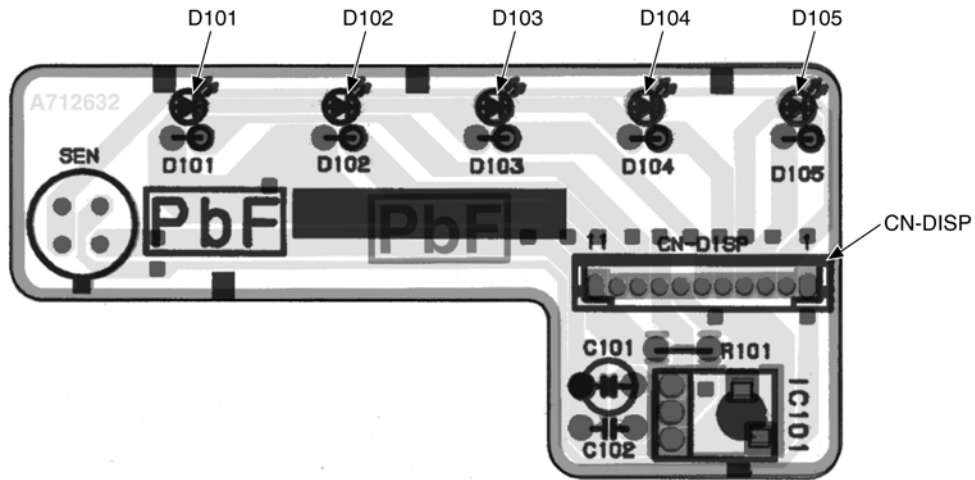

10.1.4. Patrol Printed Circuit Board

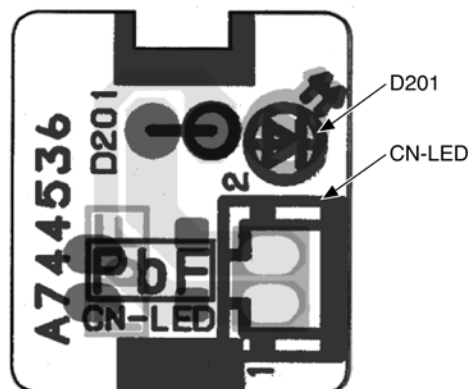

10.2. Outdoor Unit

10.2.1. CU-E7HKE-3 CU-E9HKE-3 CU-E12HKE-3

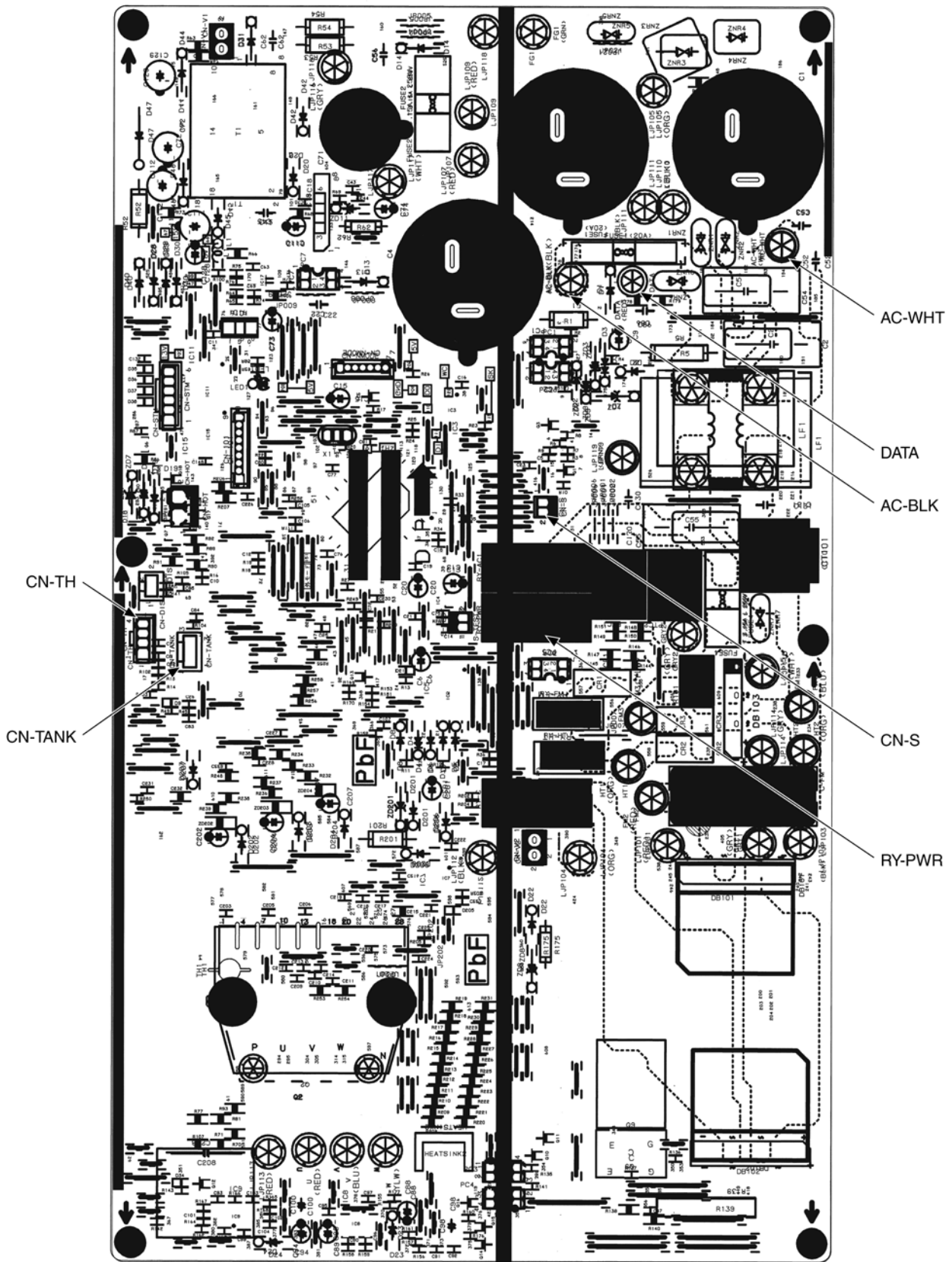

10.2.2. CU-E15HKE-3

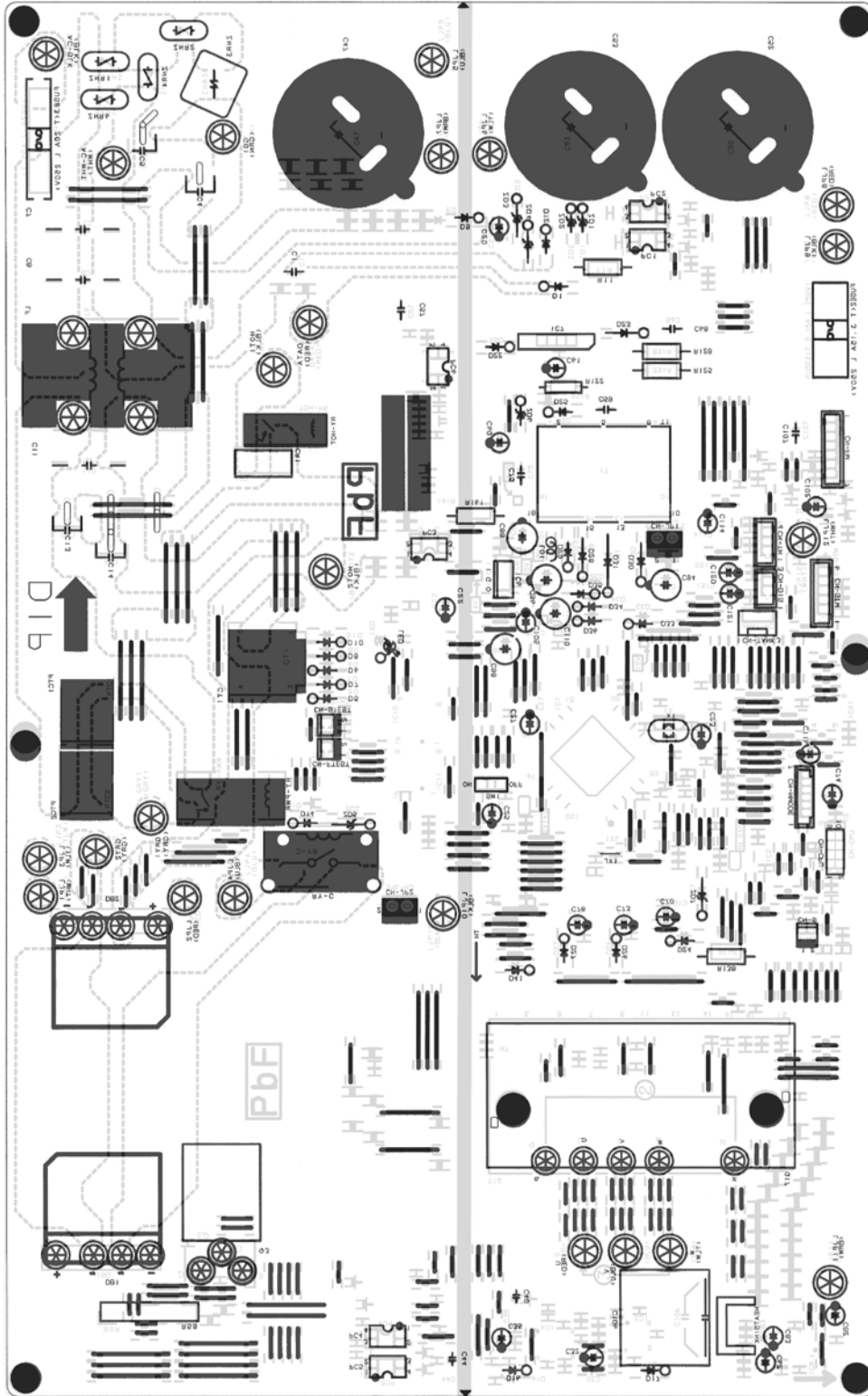

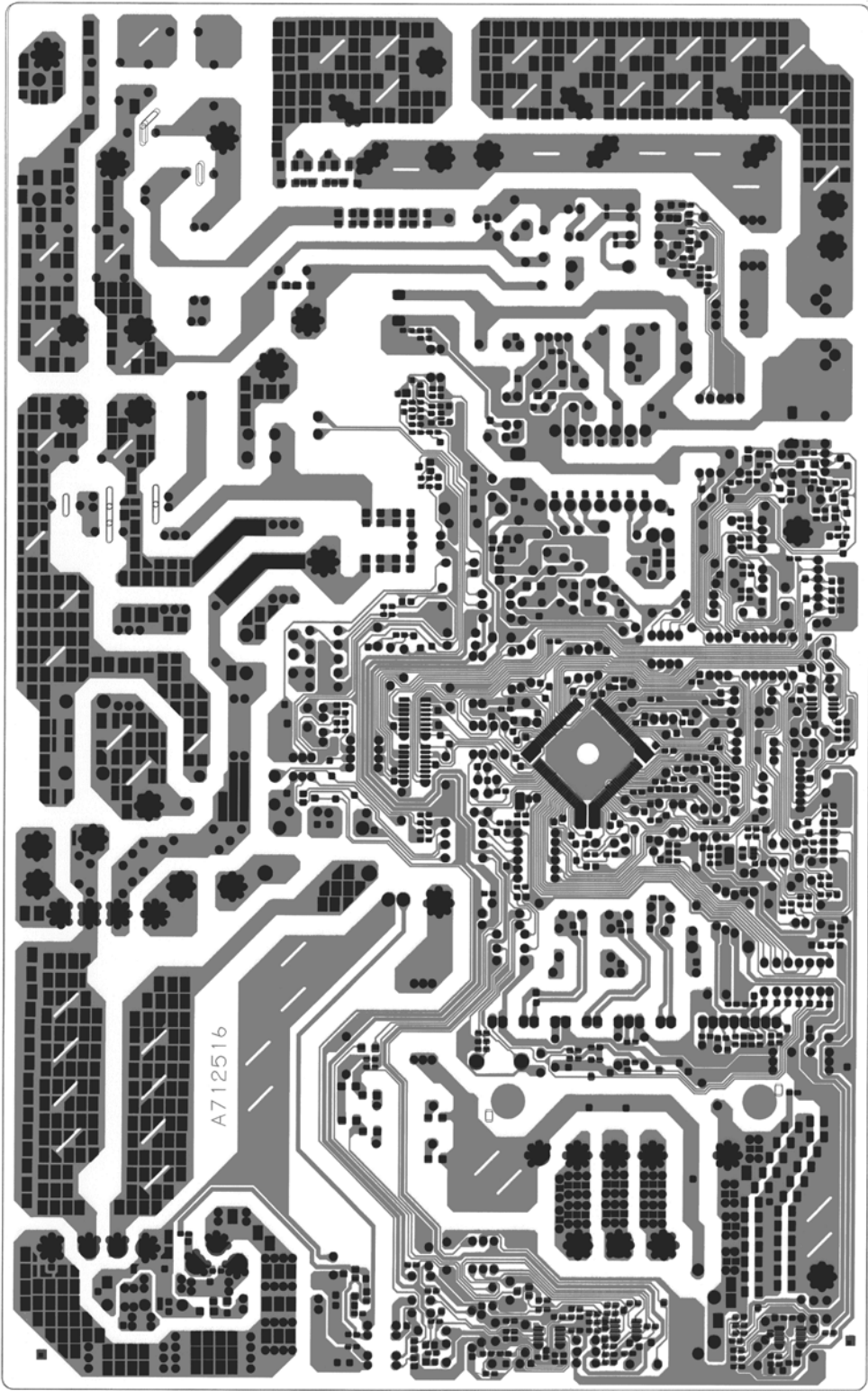

11 Installation Instruction

11.1. Select The Best Location

INDOOR UNIT

- Do not install the unit in excessive oil fume area such as kitchen, workshop and etc.
- There should not be any heat source or steam near the unit.
- There should not be any obstacles blocking the air circulation.
- A place where air circulation in the room is good.
- A place where drainage can be easily done.
- A place where noise prevention is taken into consideration.
- Do not install the unit near the door way.
- Ensure the spaces indicated by arrows from the wall, ceiling, fence or other obstacles.
- Recommended installation height for indoor unit shall be at least 2.5 m.

OUTDOOR UNIT

- If an awning is built over the unit to prevent direct sunlight or rain, be careful that heat radiation from the condenser is not obstructed.
- There should not be any animal or plant which could be affected by hot air discharged.
- Keep the spaces indicated by arrows from wall, ceiling, fence or other obstacles.
- Do not place any obstacles which may cause a short circuit of the discharged air.
- If piping length is over the rated length, additional refrigerant should be added as shown in the table.

Model	Piping size		Rated Length (m)	Max Elevation (m)	Min. Piping Length (m)	Max. Piping Length (m)	Additional Refrigerant (g/m)
	Gas	Liquid					
E7HKE-3, E9HKE-3, E12HKE-3	3/8"	1/4"	7.5	15	3	15	20
E15HKE-3	1/2"	1/4"	7.5	15	3	15	20

Example: For E7HKE-3

If the unit is installed at 10 m distance, the quantity of additional refrigerant should be 50g $(10 - 7.5) \text{ m} \times 20 \text{ g/m} = 50 \text{ g}$

11.2. Indoor/Outdoor Unit Installation Diagram

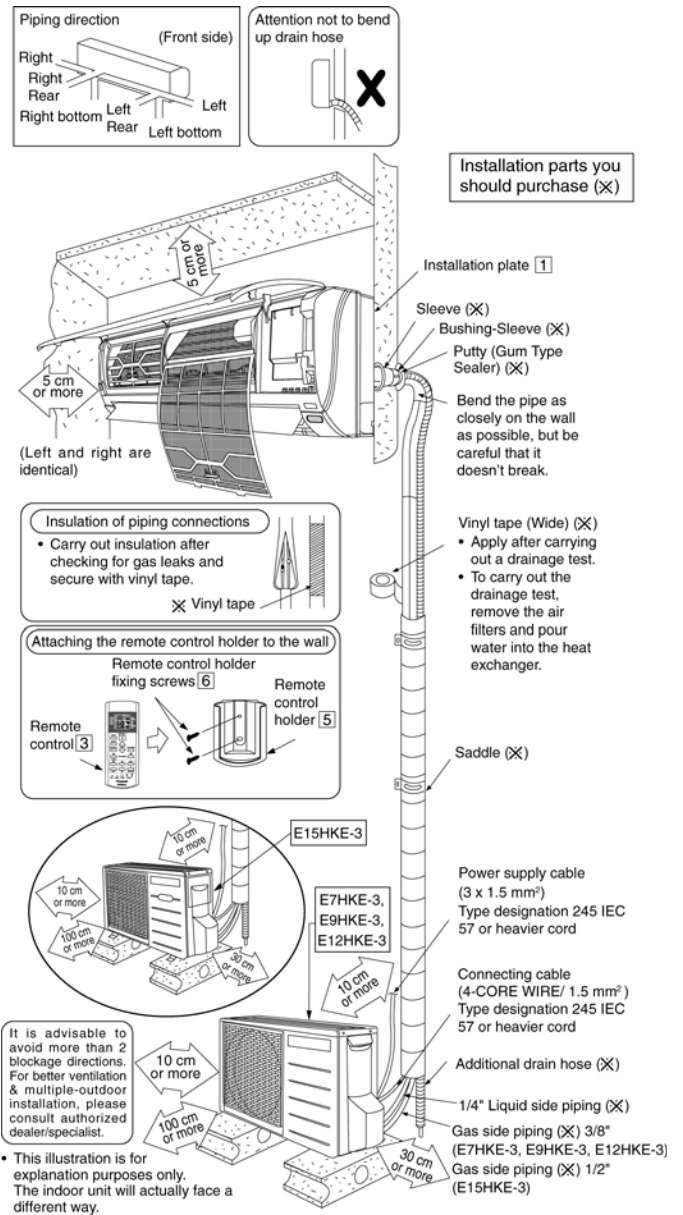

11.3. Indoor Unit

11.3.1. HOW TO FIX INSTALLATION PLATE

The mounting wall is strong and solid enough to prevent it from the vibration.

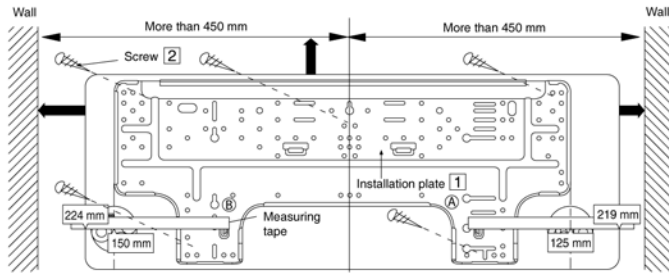

The centre of installation plate should be at more than 450 mm at right and left of the wall.

The distance from installation plate edge to ceiling should more than 67 mm.

From installation plate left edge to unit's left side is 74 mm.

From installation plate right edge to unit's right is 94 mm.

- Ⓑ :
- For left side piping, piping connection for liquid should be about 15 mm from this line.
 - For left side piping, piping connection for gas should be about 45 mm from this line.
 - For left side piping, piping connection cable should be about 800 mm from this line.

1. Mount the installation plate on the wall with 5 screws or more.

(If mounting the unit on the concrete wall, consider using anchor bolts.)

- Always mount the installation plate horizontally by aligning the marking-off line with the thread and using a level gauge.

2. Drill the piping plate hole with $\varnothing 70$ mm hole-core drill.

- Line according to the left and right side of the installation plate. The meeting point of the extended line is the centre of the hole. Another method is by putting measuring tape at position as shown in the diagram above. The hole centre is obtained by measuring the distance namely 150 mm and 125 mm for left and right hole respectively.
- Drill the piping hole at either the right or the left and the hole should be slightly slanted to the outdoor side.

11.3.2. TO DRILL A HOLE IN THE WALL AND INSTALL A SLEEVE OF PIPING

1. Insert the piping sleeve to the hole.
2. Fix the bushing to the sleeve.
3. Cut the sleeve until it extrudes about 15 mm from the wall.

Caution

When the wall is hollow, please be sure to use the sleeve for tube ass'y to prevent dangers caused by mice biting the connecting cable.

4. Finish by sealing the sleeve with putty or caulking compound at the final stage.

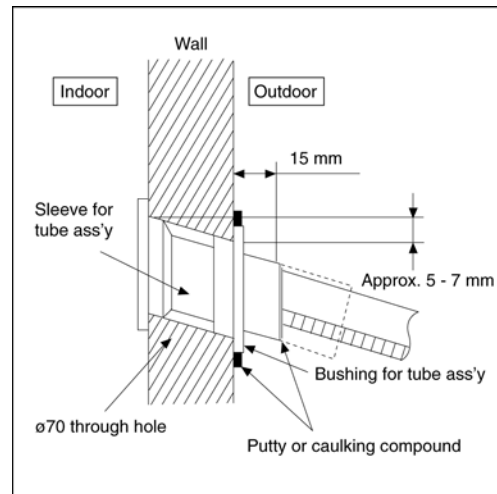

11.3.3. INDOOR UNIT INSTALLATION

1. For the right rear piping

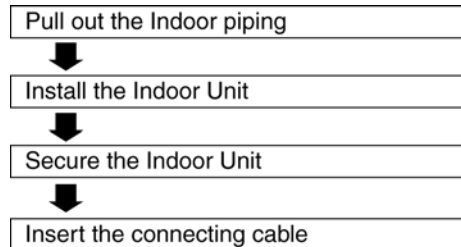

2. For the right and right bottom piping

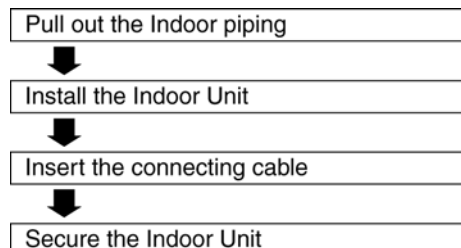

3. For the embedded piping

- Replace the drain hose
- ↓
- Bend the embedded piping
 - Use a spring bender or equivalent to bend the piping so that the piping is not crushed.
- ↓
- Install the Indoor Unit
- ↓
- Cut and flare the embedded piping
 - When determining the dimensions of the piping, slide the unit all the way to the left on the installation plate.
 - Refer to the section "Cutting and flaring the piping".
- ↓
- Pull the connecting cable into Indoor Unit
 - The inside and outside connecting cable can be connected without removing the front grille.
- ↓
- Connect the piping
 - Please refer to "Connecting the piping" column in outdoor unit section. (Below steps are done after connecting the outdoor piping and gas-leakage confirmation.)
- ↓
- Insulate and finish the piping
 - Please refer to "Piping and finishing" column of outdoor section and "Insulation of piping connections" column as mentioned in Indoor/Outdoor Unit Installation.
- ↓
- Secure the Indoor Unit

Install the indoor unit

Hook the indoor unit onto the upper portion of installation plate. (Engage the indoor unit with the upper edge of the installation plate). Ensure the hooks are properly seated on the installation plate by moving it in left and right.

Secure the Indoor Unit

1. Press the lower left and right side of the unit against the installation plate until hooks engages with their slot (sound click).

To take out the unit, push the **[PUSH]** marking at the bottom unit, and pull it slightly towards you to disengage the hooks from the unit.

[PUSH] marking

Pull out the piping and drain hose

Move the drain hose near to arrow mark and tape it with piping in a position as mentioned in Fig. below.

How to keep the cover

In case of the cover is cut, keep the cover at the rear of chassis as shown in the illustration for future reinstallation.

(Left, right and 2 bottom covers for piping.)

Insert the connecting cable

Length of connecting cable

77 cm

Cable

(This can be used for left rear piping and left bottom piping also.)

Exchange the drain hose and the cap

Rear view for left piping installation

Adjust the piping slightly downwards.

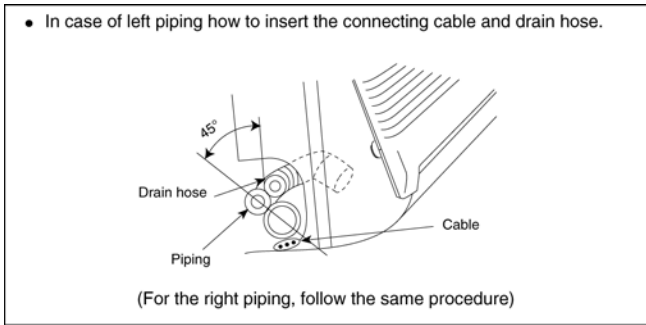
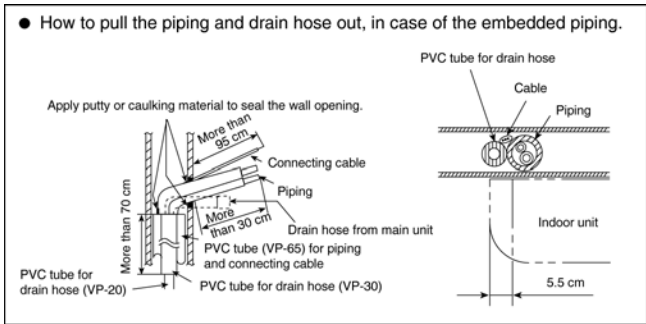

11.3.4. CONNECT THE CABLE TO THE INDOOR UNIT

1. The inside and outside connecting cable can be connected without removing the front grille.
 2. Connecting cable between indoor unit and outdoor unit shall be approved polychloroprene sheathed $4 \times 1.5 \text{ mm}^2$ flexible cord, type designation 245 IEC 57 or heavier cord.
- Ensure the colour of wires of outdoor unit and the terminal Nos. are the same to the indoor's respectively.
 - Earth lead wire shall be longer than the other lead wires as shown in the figure for the electrical safety in case of the slipping out of the cord from the anchorage.

Terminals on the indoor unit	1	2	3	
Colour of wires				
Terminals on the outdoor unit	1	2	3	

- Secure the cable onto the control board with the holder (clamper).

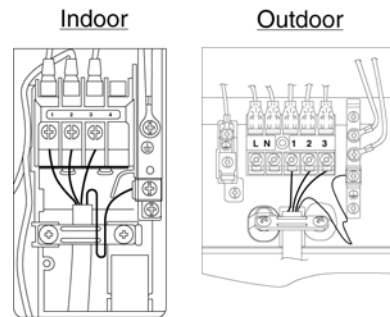

11.3.4.1. WIRE STRIPPING AND CONNECTING REQUIREMENT

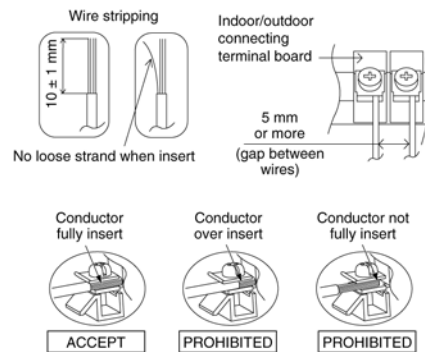

11.4. Outdoor Unit

11.4.1. INSTALL THE OUTDOOR UNIT

- After selecting the best location, start installation according to Indoor/Outdoor Unit Installation Diagram.
- 1. Fix the unit on concrete or rigid frame firmly and horizontally by bolt nut ($\varnothing 10$ mm).
- 2. When installing at roof, please consider strong wind and earthquake. Please fasten the installation stand firmly with bolt or nails.

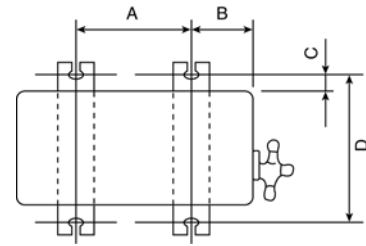

Model	A	B	C	D
E7HKE-3, E9HKE-3, E12HKE-3	570 mm	105mm	18.5 mm	320 mm
E15HKE-3	612.5 mm	131 mm	19 mm	383 mm

11.4.2. CONNECTING THE PIPING

Connecting The Piping To Indoor Unit

Please make flare after inserting flare nut (locate at joint portion of tube assembly) onto the copper pipe (in case of using long piping).

Connect the piping

- Align the center of piping and sufficiently tighten the flare nut with fingers.
- Further tighten the flare nut with torque wrench in specified torque as stated in the table.

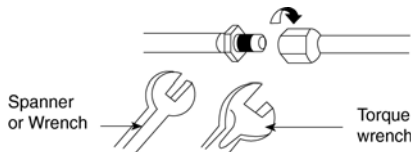

Model	Piping size (Torque)	
	Gas	Liquid
E7HKE-3, E9HKE-3, E12HKE-3	3/8" [42 N•m]	1/4" [18 N•m]
E15HKE-3	1/2" [55 N•m]	1/4" [18 N•m]



Do not over tighten, over tightening cause gas leakage.

Connecting The Piping To Outdoor Unit

Decide piping length and then cut by using pipe cutter. Remove burrs from cut edge. Make flare after inserting the flare nut (locate at valve) onto the copper pipe.

Align center of piping to valves and then tighten with torque wrench to the specified torque as stated in the table.

CUTTING AND FLARING THE PIPING

1. Please cut using pipe cutter and then remove the burrs.
2. Remove the burrs by using reamer. If burrs is not removed, gas leakage may be caused.
Turn the piping end down to avoid the metal powder entering the pipe.
3. Please make flare after inserting the flare nut onto the copper pipes.

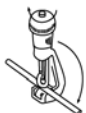

1. To cut

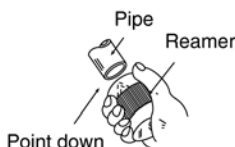

2. To remove burrs



3. To flare

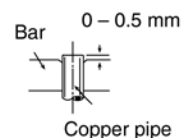

Improper flaring

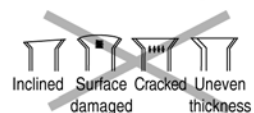

When properly flared, the internal surface of the flare will evenly shine and be of even thickness. Since the flare part comes into contact with the connections, carefully check the flare finish.

11.4.3. EVACUATION OF THE EQUIPMENT

WHEN INSTALLING AN AIR CONDITIONER, BE SURE TO EVACUATE THE AIR INSIDE THE INDOOR UNIT AND PIPES in the following procedure.

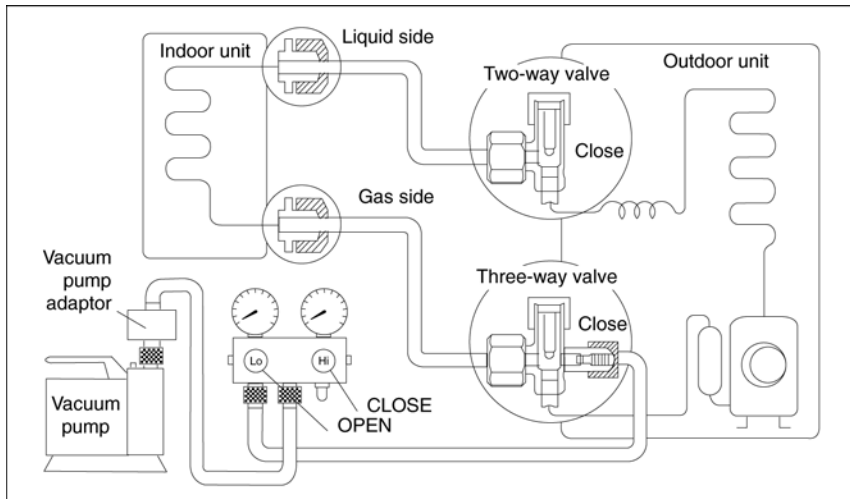

1. Connect a charging hose with a push pin to the Low side of a charging set and the service port of the 3-way valve.
 - Be sure to connect the end of the charging hose with the push pin to the service port.
2. Connect the center hose of the charging set to a vacuum pump with check valve, or vacuum pump and vacuum pump adaptor.
3. Turn on the power switch of the vacuum pump and make sure that the needle in the gauge moves from 0 cmHg (0 MPa) to -76 cmHg (-0.1 MPa). Then evacuate the air approximately ten minutes.
4. Close the Low side valve of the charging set and turn off the vacuum pump. Make sure that the needle in the gauge does not move after approximately five minutes.

Note: BE SURE TO FOLLOW THIS PROCEDURE IN ORDER TO AVOID REFRIGERANT GAS LEAKAGE.

5. Disconnect the charging hose from the vacuum pump and from the service port of the 3-way valve.
6. Tighten the service port caps of the 3-way valve at a torque of 18 N•m with a torque wrench.
7. Remove the valve caps of both of the 2-way valve and 3-way valve. Position both of the valves to “OPEN” using a hexagonal wrench (4 mm).
8. Mount valve caps onto the 2-way valve and the 3-way valve.
 - Be sure to check for gas leakage.

CAUTION

- If gauge needle does not move from 0 cmHg (0 MPa) to -76 cmHg (-0.1 MPa), in step ③ above take the following measure:
- If the leak stops when the piping connections are tightened further, continue working from step ③.
- If the leak does not stop when the connections are retightened, repair the location of leak.
- Do not release refrigerant during piping work for installation and reinstallation. Take care of the liquid refrigerant, it may cause frostbite.

11.4.4. CONNECT THE CABLE TO THE OUTDOOR UNIT

(FOR DETAIL REFER TO WIRING DIAGRAM AT UNIT)

1. Remove the control board cover from the unit by loosening the screw.
2. Connecting cable between indoor unit and outdoor unit shall be approved polychloroprene sheathed 4 x 1.5 mm² flexible cord, type designation 245 IEC 57 or heavier cord.

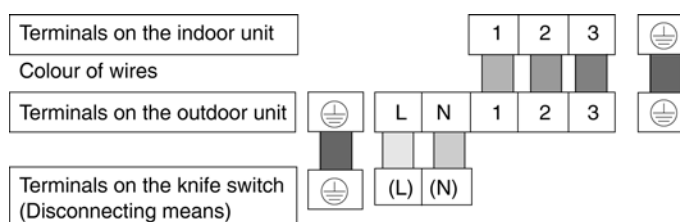

3. Secure the cable onto the control board with the holder (clammer).

4. Cable connection to the power supply through knife switch (Disconnecting means).

- Connect the approved polychloroprene sheathed power supply cable (3 x 1.5 mm²), type designation 245 IEC 57 or heavier cord to the terminal board, and connect the other end of the cable to knife switch (Disconnecting means).

Note: Knife switch (Disconnecting means) should have minimum 3.5 mm contact gap.

- Secure the cable onto the control board with the holder (clammer).

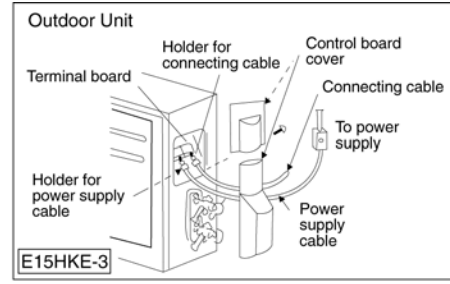
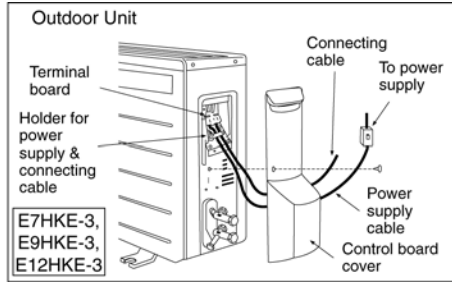

11.4.5. PIPE INSULATION

1. Please carry out insulation at pipe connection portion as mentioned in Indoor/Outdoor Unit Installation Diagram. Please wrap the insulated piping end to prevent water from going inside the piping.
2. If drain hose or connecting piping is in the room (where dew may form), please increase the insulation by using POLY-E FOAM with thickness 6 mm or above.

12 Operation Control

12.1. Basic Function

Inverter control, which is equipped with a microcomputer, determines the most suitable operating mode as time passes, automatically adjusting output power for maximum comfort. In order to achieve the suitable operating mode, the microcomputer maintains the set temperature by measuring the temperature of the environment and performing temperature shifting. The compressor at the outdoor unit is operating following the frequency instructed by the microcomputer at the indoor unit, which judges the condition according to the internal setting temperature and intake air temperature.

12.1.1. Internal Setting Temperature

Once the operation starts, the remote control setting temperature will be taken as the base value for temperature shifting processes. These shifting processes depend on the air conditioner settings and the operation environment. The final shifted value will be used as the internal setting temperature and is updated continuously whenever the electrical power is supplied to the unit.

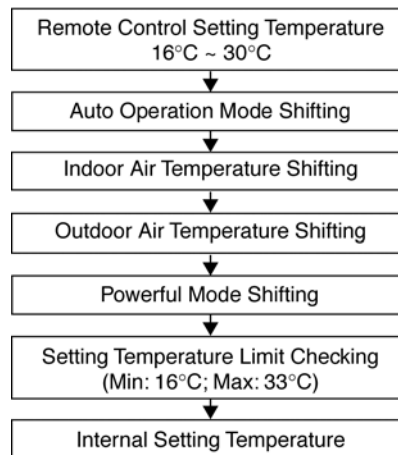

12.1.2. Cooling Operation

12.1.2.1. Thermostat control

- Compressor is OFF when Intake Air Temperature - Internal Setting Temperature < -1.5°C.
- Compressor is ON after waiting for 3 minutes, if the Intake Air Temperature - Internal Setting Temperature > Compressor OFF point.

12.1.3. Soft Dry Operation

12.1.3.1. Thermostat control

- Compressor is OFF when Intake Air Temperature - Internal Setting Temperature < -1.5°C.
- Compressor is ON after waiting for 3 minutes, if the Intake Air Temperature - Internal Setting Temperature > Compressor OFF point.

12.1.4. Heating Operation

12.1.4.1. Thermostat control

- Compressor is OFF when Intake Air Temperature - Internal Setting Temperature > +2.0°C.
- Compressor is ON after waiting for 3 minutes, if the Intake Air Temperature - Internal Setting Temperature < Compressor OFF point.

12.1.5. Automatic Operation

- This mode can be set using remote control and the operation is decided by remote control setting temperature, remote control operation mode, indoor intake air temperature and outdoor air temperature.
- During operation mode judgment, indoor fan motor (with speed of Lo-) and outdoor fan motor are running for 30 seconds to detect the indoor intake and outdoor air temperature. The operation mode is decided based on below chart.

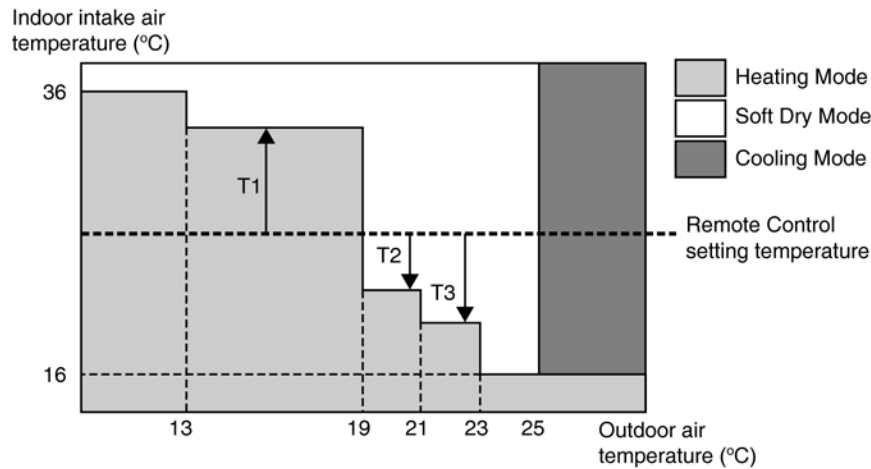

- Every 30 minutes, the indoor and outdoor temperature is judged. Based on remote control setting temperature, the value of T1 will increase up to 10°C, T2 will decrease by 3°C and T3 will decrease up to 8°C.
- The Auto Operation Mode shifting will take place whenever operation mode changed from Cool/Soft Dry to Heating or vice versa.

12.2. Indoor Fan Motor Operation

A. Basic Rotation Speed (rpm)

i. Manual Fan Speed

[Cooling, Dry]

- Fan motor's number of rotation is determined according to remote control setting.

Remote Control	O	O	O	O	O
Tab (rpm)	SHi	Me+	Me	Me-	Lo

[Heating]

- Fan motor's number of rotation is determined according to remote control setting.

Remote Control	O	O	O	O	O
Tab (rpm)	Hi	Me+	Me	Me-	Lo

ii. Auto Fan Speed

[Cooling, Dry]

- According to room temperature and setting temperature, indoor fan speed is determined automatically.
- The indoor fan will operate according to pattern below.

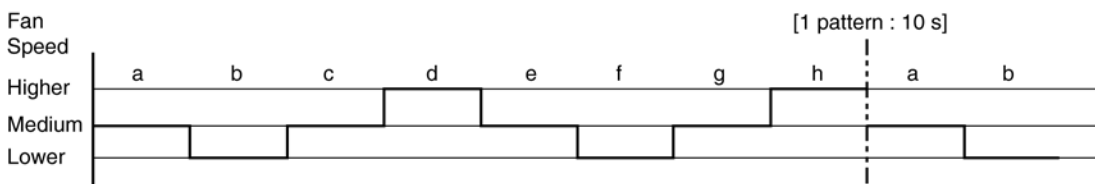

[Heating]

- According to indoor pipe temperature, automatic heating fan speed is determined as follows.

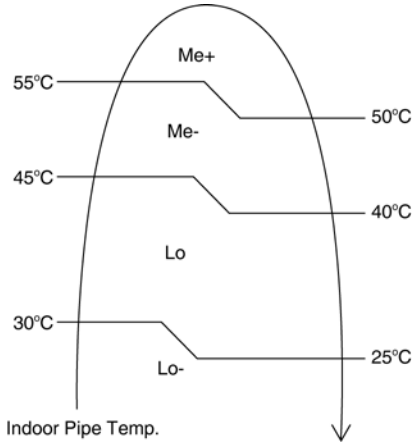

B. Feedback control

- Immediately after the fan motor started, feedback control is performed once every second.
- During fan motor on, if fan motor feedback ≥ 2550 rpm or < 50 rpm continue for 10 seconds, then fan motor error counter increase, fan motor is then stop and restart. If the fan motor counter becomes 7 times, then H19 - fan motor error is detected. Operation stops and cannot on back.

12.3. Outdoor Fan Motor Operation

Outdoor fan motor is operated with one fan speed only. It starts when compressor starts operation and it stops 30 seconds after compressor stops operation.

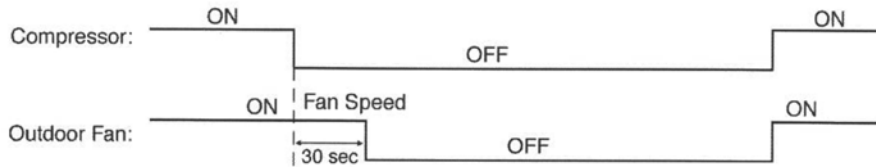

12.4. Airflow Direction

1. There are two types of airflow, vertical airflow (directed by horizontal vane) and horizontal airflow (directed by vertical vanes).
2. Control of airflow direction can be automatic (angles of direction is determined by operation mode, heat exchanger temperature and intake air temperature) and manual (angles of direction can be adjusted using remote control).

12.4.1. Vertical Airflow

Operation Mode	Airflow Direction		Vane Angle (°)					
			1	2	3	4	5	
Heating	Auto with Heat Exchanger Temperature	A	Upward fix	0				
		B	Downward fix	45				
		C	Upward fix	0				
		D	Downward fix	0				
	Manual		12	25	37	49	60	
Cooling and Ion	Auto		10 ~ 32					
	Manual		12	18	25	31	37	
Soft Dry	Auto		10 ~ 32					
	Manual		12	18	25	31	37	

1. Automatic vertical airflow direction can be set using remote control; the vane swings up and down within the angles as stated above. For heating mode operation, the angle of the vane depends on the indoor heat exchanger temperature as Figure 1 below. When the air conditioner is stopped using remote control, the vane will shift to close position.

2. Manual vertical airflow direction can be set using remote control; the angles of the vane are as stated above and the positions of the vane are as Figure 2 below. When the air conditioner is stopped using remote control, the vane will shift to close position.

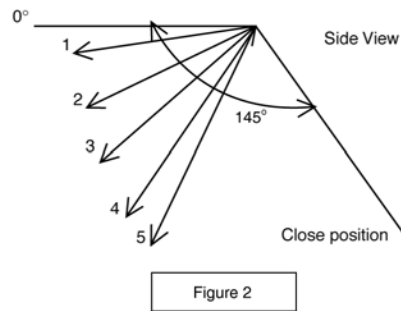
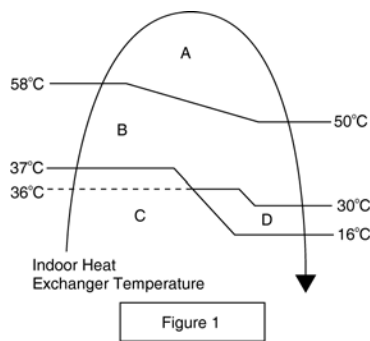

12.4.2. Horizontal Airflow

- The horizontal airflow direction louvers can be adjusted manually by hand.

12.5. Quiet operation (Cooling Mode/Cooling area of Dry Mode)

A. Purpose

To provide quiet cooling operation compare to normal operation.

B. Control condition

a. Quiet operation start condition

- When “Quiet” button at remote control is pressed.
Quiet LED illuminates.

b. Quiet operation stop condition

1. When one of the following conditions is satisfied, quiet operation stops:
 - a. Powerful button is pressed.
 - b. Stop by OFF/ON switch.
 - c. Timer “off” activates.
 - d. Quiet button is pressed again.
2. When quiet operation is stopped, operation is shifted to normal operation with previous setting.
3. When fan speed is changed, quiet operation is shifted to quiet operation of the new fan speed.
4. When operation mode is changed, quiet operation is shifted to quiet operation of the new mode.
5. During quiet operation, if timer “on” activates, quiet operation maintains.
6. After off, when on back, quiet operation is not memorised.

C. Control contents

1. Fan speed is changed from normal setting to quiet setting of respective fan speed.
This is to reduce sound of Hi, Me, Lo for 3dB (some models more than 3dB).
2. Fan speed for quiet operation is -1 step from setting fan speed.

12.6. Quiet operation (Heating)

A. Purpose

To provide quiet heating operation compare to normal operation.

B. Control condition

a. Quiet operation start condition

- When “Quiet” button at remote control is pressed.
Quiet LED illuminates.

b. Quiet operation stop condition

1. When one of the following conditions is satisfied, quiet operation stops:
 - a. Powerful button is pressed.
 - b. Stop by OFF/ON switch.
 - c. Timer “off” activates.
 - d. Quiet button is pressed again.

2. When quiet operation is stopped, operation is shifted to normal operation with previous setting.
3. When fan speed is changed, quiet operation is shifted to quiet operation of the new fan speed.
4. When operation mode is changed, quiet operation is shifted to quiet operation of the new mode, expect fan only mode.
5. During quiet operation, if timer “on” activates, quiet operation maintains.
6. After off, when on back, quiet operation is not memorised.

C. Control contents

- a. Fan Speed manual
 1. Fan speed is changed from normal setting to quiet setting of respective fan speed.
This is to reduce sound of Hi, Me, Lo for 3dB.
 2. Fan speed for quiet operation is -1 step from setting fan speed.
- b. Fan Speed Auto
 1. Indoor FM RPM depends on pipe temp sensor of indoor heat exchanger.

12.7. Powerful Mode Operation

- When the powerful mode is selected, the internal setting temperature will shift lower up to 2°C (for Cooling/Soft Dry) or higher up to 3.5°C (for Heating) than remote control setting temperature for 20 minutes to achieve the setting temperature quickly.

12.8. Timer Control

12.8.1. ON Timer Control

- ON timer can be set using remote control, the unit with timer set will start operate earlier than the setting time. This is to provide a comfortable environment when reaching the set ON time.
- 60 minutes before the set time, indoor (at fan speed of Lo-) and outdoor fan motor start operate for 30 seconds to determine the indoor intake air temperature and outdoor air temperature in order to judge the operation starting time.
- From the above judgment, the decided operation will start operate earlier than the set time as shown below.

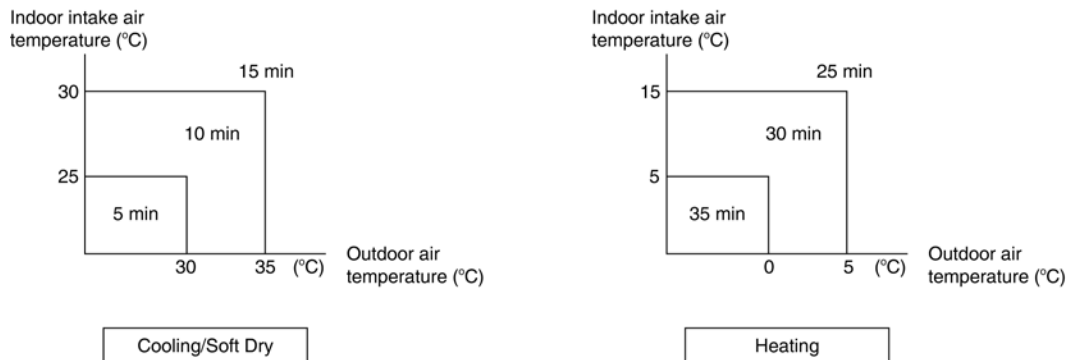

12.8.2. OFF Timer Control

OFF timer can be set using remote control, the unit with timer set will stop operate at set time.

12.9. Auto Restart Control

1. When the power supply is cut off during the operation of air conditioner, the compressor will re-operate within three to four minutes (there are 10 patterns between 2 minutes 58 seconds and 3 minutes 52 seconds to be selected randomly) after power supply resumes.
2. This type of control is not applicable during ON/OFF Timer setting.

12.10. Indication Panel

LED	POWER	TIMER	QUIET	POWERFUL	e-ion	PATROL SENSOR
Color	Green	Orange	Orange	Orange	Blue	Blue
Light ON	Operation ON	Quiet Setting ON	Quiet Mode ON	Powerful Mode ON	e-ion ON	PATROL ON
Light OFF	Operation OFF	Quiet Setting OFF	Quiet Mode OFF	Powerful Mode OFF	e-ion OFF	PATROL OFF

Note:

- If POWER LED is blinking, the possible operation of the unit are Hot Start, during Deice operation, operation mode judgment, or ON timer sampling.
- If Timer LED is blinking, there is an abnormality operation occurs.
- If e-ion LED is blinking, there is an abnormality of e-ion occurs.
- If PATROL LED is blinking, there is a gas sensor error detection.

12.11. Patrol Operation

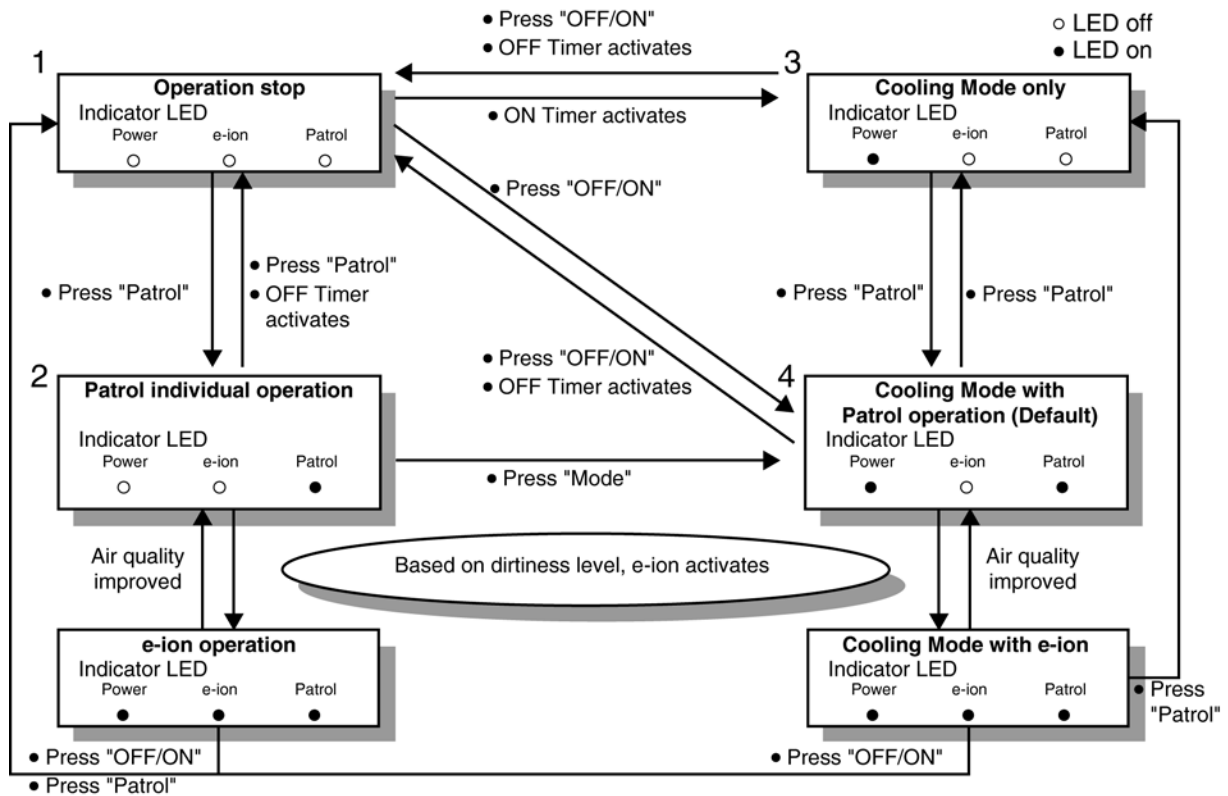

A. Purpose

To monitor air dirtiness level by using gas sensor and activates e-ion operation whenever air is dirty.

B. Control Condition

a. Patrol operation start condition

- When the unit operation is started with "OFF/ON" button.
- When the unit stops, "Patrol" button is pressed, Patrol individual operation will start.
- During cooling only operation, "Patrol" button is pressed.

b. Patrol operation stop condition

When any of the following condition is fulfilled:

- When "OFF/ON" button is pressed.
- During any operation with Patrol, "Patrol" button is pressed again.
- When "e-ion" button is pressed.
- When OFF Timer activates.

c. Patrol operation disable

- To disable the Patrol Operation during unit start (default) with “OFF/ON” button, press “Patrol” button and hold for 5 seconds, then release.
- To disable the Patrol Operation, press “Patrol” button and hold for 15 seconds, then release.

C. Control Content

a. Gas Sensor Control

- First 2 minutes from Patrol function activates is stabilization time, during stabilization time, no air dirtiness level is monitored. The Air Dirtiness level is set to level 2.
- After that, gas sensor starts to record the resistance value at fixed interval. Higher resistance value indicates cleaner air.
- The air dirtiness level is monitored by comparing the current resistance value with maximum resistance value from time to time to get the Air Dirtiness Value.
- There are 3 air dirtiness levels, based on the Air Dirtiness Value:
 - Air Dirtiness level 0: Clean
 - Air Dirtiness level 1: Moderate
 - Air Dirtiness level 2: Contaminated

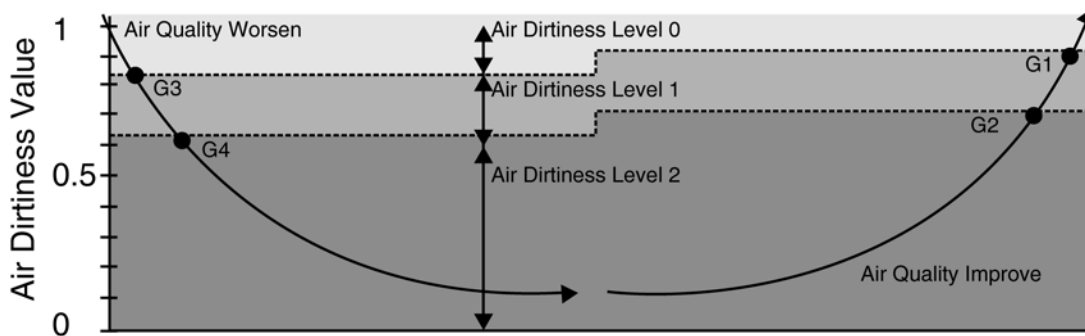

• Dirtiness level sensitivity adjustment

It is possible to change the gas sensor sensitivity, where the Threshold value (G1 ~ G4) will be shifted accordingly:

1. Press and release “SET” button.
2. Press “Timer increment” / “Timer decrement” button to select sensitivity. (Low ↔ Standard (Default) ↔ High)
3. Confirm setting by pressing “Timer Set” button. LCD returned to original display after 2 seconds.
4. LCD returned to original display if remote control does not operate for 30 seconds.

b. e-ion Control

- When dirtiness level is 1 or 2, e-ion operation starts.
- If dirtiness level improves from level 2 to level 1, the unit carries out level change after 60 seconds.
- When dirtiness level returns to level 0 continuously for 10 minutes or more, e-ion operation stops.

Dirtiness Level Shift

- For Auto Fan Speed, the fan speed increased based on dirtiness level:

	Dirtiness level	rpm shift	
		Patrol individual operation	Combine operation
e-ion ON	Dirtiness level 0	No change	No change
	Dirtiness level 1	+ 20	+ 20
	Dirtiness level 2	+ 40	+ 40

c. Indoor Fan Control

- During any operation mode combines with Patrol operation, fan speed follows respective operation mode.
- During Patrol individual operation if e-ion starts, only Auto Fan Speed and no Powerful operation is allowed. Even if “Fan Speed” button is pressed, no signal is sent to air conditioner, and no change on LCD display.
- During Patrol individual operation if e-ion stops, Indoor Fan stop operation.

d. Airflow direction (Horizontal, Vertical) Control

- During any operation mode combines with Patrol operation, airflow direction follows respective operation mode.
- During Patrol individual operation if e-ion starts, only Auto Air Swing is allowed. Even if “Air Swing” button is pressed, no signal is sent to air conditioner, and no change on LCD display.
- During Patrol individual operation if e-ion stops, Airflow direction louver closed.

e. Indicator

- When Patrol operation starts, Patrol Sensor indicator ON.
- When e-ion operation starts based on dirtiness level, e-ion indicator ON.

f. Remote Control Receiving Sound

- Normal Operation → Patrol Mode : Beep
- Patrol Mode → Stop : Long Beep
- Patrol Mode → Normal Operation : Beep
- Stop → Patrol : Beep

g. Timer Control

- When ON timer activates when unit stops, previous operation resumes without Patrol operation.
- When ON timer activates during any operation, no change and carry on current operation.
- When OFF timer activates during any operation, all operation stops.

h. Power failure

- During Patrol individual operation, if power failure occurs, after power resumes, Patrol individual operation resumes immediately.
- During combination operation, if power failure occurs, after power resumes combination operation resume immediately.

12.12. e-ion Operation

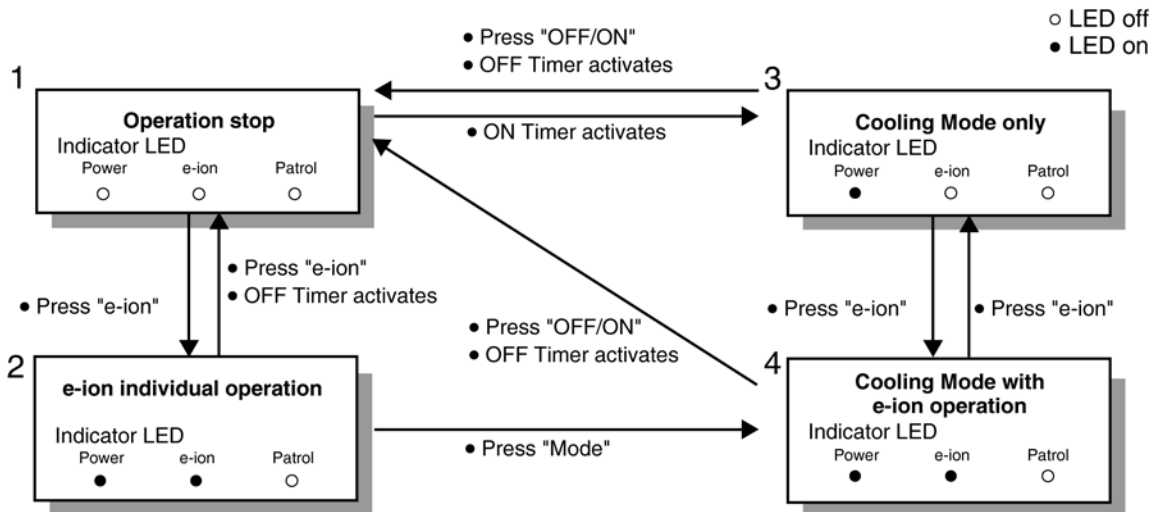

A. Purpose

This operation provides clean air by producing negative ions to attract dust captured at the positively charged e-ion filters.

B. Control Condition

a. e-ion operation start condition

- During unit running at any operation mode, if “e-ion” button is pressed, combination operation (operation mode + e-ion operation) starts.
- During unit is OFF, if “e-ion” button is pressed, e-ion individual operation starts.

b. e-ion operation stop condition

- When “OFF/ON” button is pressed to stop the operation.
- When “e-ion” button is pressed again.
- When “Patrol” button is pressed.
- When OFF Timer activates.

c. e-ion operation pause condition

- When indoor fan stop (during deice, odor cut control, thermostat off, etc.). e-ion operation resume after indoor fan restarts.
- When indoor intake temperature $\geq 40^{\circ}\text{C}$. e-ion operation resume after indoor intake temperature $< 40^{\circ}\text{C}$ continuously for 30 minutes.

C. Control Content

a. Indoor fan control

- During any operation mode combines with e-ion operation, fan speed follows respective operation mode.
- During e-ion individual operation - only Auto Fan Speed and no Powerful operation is allowed. Even if Fan Speed button is pressed, no signal is sent to air conditioner, and no change on LCD display.

Auto Fan Speed for e-ion operation switches between HLo and CLo at pattern below:

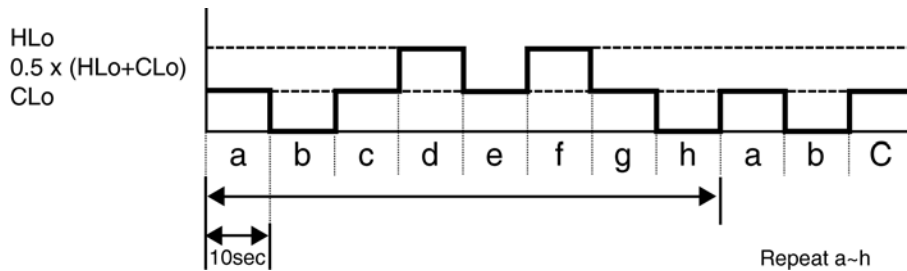

b. Airflow direction control

- During any operation mode combines with e-ion operation, airflow direction follows respective operation mode.
- During e-ion individual operation, only Auto Air Swing is allowed. Even if Air Swing button is pressed, no signal is sent to air conditioner, and no change on LCD display.

c. Timer control

- When ON timer activates when unit stops, previous operation resumes without e-ion operation.
- When ON timer activates during any operation, no change and carry on current operation.
- When OFF timer activates during any operation, all operation stops.

d. Indicator

- When e-ion operation starts, e-ion indicator ON.

e. e-ion Check Mode

- To check if e-ion is malfunctioning, during e-ion operation press “e-ion” button for 15 seconds and release to enter e-ion Check Mode and supplies power to the e-ion Air Purifying System.
- If abnormal discharge is detected at filter (short-circuited) due to water or dust adhesion, etc., the e-ion indicator blinks immediately.

f. Power failure

- During e-ion individual operation, if power failure occurs, after power resumes, e-ion individual operation resumes immediately.
- During combination operation, if power failure occurs, after power resumes, combination operation resume immediately.

g. Error Detection Control

When e-ion indicator blink, it indicates error listed below:

i. e-ion Air Purifying system main connector to PCB is open:

Judgement Method

- During e-ion operation (include during Patrol operation), e-ion Air Purifying system main connector to PCB is opened.

Troubleshooting Methods

- Connect the connector or stop operation (include during Patrol operation) to cancel the blinking.

ii. Abnormal Discharge

Judgement Method

- During e-ion operation, when feedback voltage is -Lo (at microcontroller) is detected, it is judged abnormal discharge and stops power supplies to the e-ion Air Purifying system.
- The unit retries after 30 minutes and repeat for 24 times. (not applicable for e-ion Check Mode)

Troubleshooting Method

- Press “e-ion” button or “OFF/ON” button to stop the operation and check the e-ion Air Purifying system main connector to PCB.
- After that, press “e-ion” button again to confirm the e-ion indicator not blinking.
- The 24 times counter will be clear after 10 minutes of normal operation or when operation stops.

Error Reset Method

- Press “OFF/ON” button to OFF the operation.
- Press AUTO OFF/ON button at indoor unit to OFF the operation.
- OFF Timer activates.
- Press “e-ion” button during e-ion individual mode.
- Power supply reset.

iii. e-ion breakdown

Judgement Method

- When hi-feedback voltage (at microcontroller) supplied to filter during e-ion stop, due to PCB or filter’s high voltage power supply damage.
- Operations except e-ion continue. Both Timer indicator and e-ion indicator blink.

Troubleshooting Method

- Press “e-ion” button or “OFF/ON” button to stop the operation.
- Change main circuit board or filter’s high voltage power supply.
- When lo-feedback voltage supplied to e-ion Air Purifying system during e-ion operation, e-ion indicator and Timer indicator stop blinking.

13 Protection Control

13.1. Protection Control For All Operations

13.1.1. Restart Control (Time Delay Safety Control)

- The Compressor will not turn on within 3 minutes from the moment operation stops, although the unit is turned on again by pressing OFF/ON button at remote control within this period.
- This control is not applicable if the power supply is cut off and on again.
- This phenomenon is to balance the pressure inside the refrigerant cycle.

13.1.2. 30 Seconds Forced Operation

- Once the air conditioner is turned on, the compressor will not stop within 30 seconds in a normal operation although the intake air temperature has reached the thermo-off temperature. However, force stop by pressing the OFF/ON button at the remote control is permitted or the Auto OFF/ON button at indoor unit.
- The reason for the compressor to force operation for minimum 30 seconds is to allow the refrigerant oil run in a full cycle and return back to the outdoor unit.

13.1.3. Total Running Current Control

1. When the outdoor unit total running current (AC) exceeds X value, the frequency instructed for compressor operation will be decreased.
2. If the running current does not exceed X value for 5 seconds, the frequency instructed will be increased.
3. However, if total outdoor unit running current exceeds Y value, compressor will be stopped immediately for 3 minutes.

Model	E7HK		E9HK		E12HK		E15HK	
	X (A)	Y (A)	X (A)	Y (A)	X (A)	Y (A)	X (A)	Y (A)
Cooling/Soft Dry (A)	3.95	15.0	4.54	15.0	6.86	15.0	7.52	15.0
Cooling/Soft Dry (B)	3.6	15.0	4.12	15.0	6.35	15.0	7.16	15.0
Heating	4.37	15.0	5.57	15.0	8.03	15.0	8.55	15.0

4. The first 30 minutes of cooling operation, (A) will be applied.

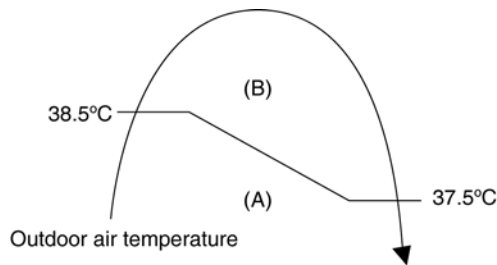

13.1.4. IPM (Power transistor) Prevention Control

A. Overheating Prevention Control

1. When the IPM temperature rises to 100°C, compressor operation will stop immediately.
2. Compressor operation restarts after 3 minutes the temperature decreases to 95°C.

B. DC Peak Current Control

1. When electric current to IPM exceeds set value of 18.5 A, the compressor will stop operate. Then, operation will restart after 3 minutes.
2. If the set value is exceeded again more than 30 seconds after the compressor starts, the operation will restart after 2 minutes.
3. If the set value exceeded again within 30 seconds after the compressor starts, the operation will restart after 1 minute. If this condition repeats continuously for 7 times, all indoor and outdoor relays will be cut off.

13.1.5. Compressor Overheating Prevention Control

- Instructed frequency for compressor operation will be regulated by compressor discharge temperature. The changes of frequency are as below.
- If compressor discharge temperature exceeds 110°C, compressor will be stopped, occurs 4 times per 20 minutes, timer LED will be blinking. ("F97" is indicated.)

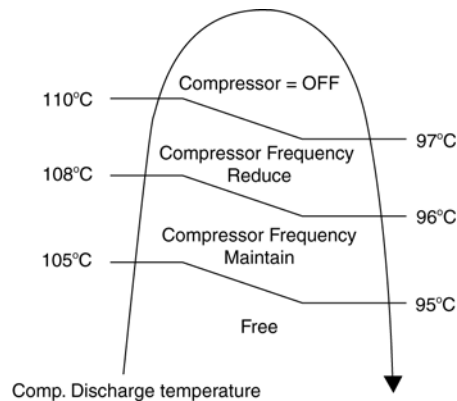

13.1.6. Low Pressure Prevention Control (Gas Leakage Detection)

- Control start conditions
 - For 5 minutes, the compressor continuously operates and outdoor total current is between 0.65A and 1.65A.
 - During Cooling and Soft Dry operations:
Indoor suction temperature - indoor piping temperature is below 4°C.
 - During Heating operations :
Indoor piping temperature - indoor suction is under 5°C.
- Control contents
 - Compressor stops (and restart after 3 minutes).
 - If the conditions above happen 2 times within 20 minutes, the unit will:
 - Stop operation
 - Timer LED blinks and "F91" indicated.

13.1.7. Compressor Tank Temperature Rise Protection Control

- Control start conditions
 - For 5 minutes, the compressor continuously operates and outdoor total current is between 0.65A and 1.65A.
 - During Cooling and Soft Dry operations:
Indoor suction temperature - indoor piping temperature is below 4°C.
Indoor temperature and outdoor temperature is 30±5°C.
Remote Control setting 16°C and Hi Fan Speed.
 - During Heating operations:
Indoor piping temperature - indoor suction is under 5°C.
Indoor temperature and outdoor temperature is 20 ± 2°C.
Remote control setting 30°C and Hi Fan Speed.
- Control contents
 - Compressor stops (and restart after 3 minutes)
 - If the conditions above happen 2 times within 20 minutes, the unit will:
 - Stop operation
 - Timer LED blinks and "F91" indicated

13.1.8. Low Frequency Protection Control 1

- When the compressor operate at frequency lower than 24 Hz continued for 20 minutes, the operation frequency will be changed to 23 Hz for 2 minutes.

13.1.9. Low Frequency Protection Control 2

- When all the below conditions comply, the compressor frequency will change to lower frequency.

Temperature, T, for:	Cooling/Soft Dry	Heating
Indoor intake air (°C)	$T < 15$ or $T \geq 30$	—
Outdoor air (°C)	$T < 16$ or $T \geq 38$	$T < 4$ or $T \geq 24$
Indoor heat exchanger (°C)	$T < 30$	$T \geq 0$

13.2. Protection Control For Cooling & Soft Dry Operation

13.2.1. Outdoor Air Temperature Control

- The compressor operating frequency is regulated in accordance to the outdoor air temperature as shown in the diagram below.
- This control will begin 1 minute after the compressor starts.
- Compressor frequency will adjust base on outdoor air temperature.

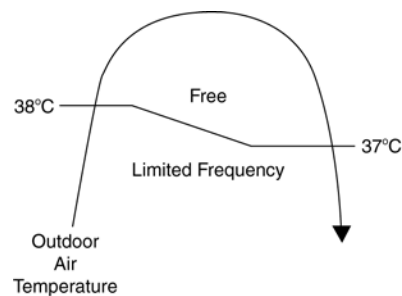

13.2.2. Cooling Overload Control

- Detects the Outdoor pipe temperature and carry out below restriction/limitation (Limit the compressor Operation frequency)
- The compressor stop if outdoor pipe temperature exceeds 61°C
- If the compressor stops 4 times in 20 minutes, Timer LED blinking (F95 indicated: outdoor high pressure rise protection)

13.2.3. Freeze Prevention Control

1. When indoor heat exchanger temperature is lower than 0°C continuously for 6 minutes, compressor will stop operating.
2. Compressor will resume its operation 3 minutes after the indoor heat exchanger is higher than 13°C.
3. At the same time, indoor fan speed will be higher than during its normal operation.
4. If indoor heat exchanger temperature is higher than 13°C for 5 minutes, the fan speed will return to its normal operation.

13.2.4. Dew Prevention Control 1

- To prevent dew formation at indoor unit discharge area.
- This control will be activated if:
 - Outdoor air temperature and Indoor pipe temperature judgment by microcontroller is fulfilled.
 - When Cooling or Dry mode is operated more than 20 minutes or more.
- This control stopped if:
 - Compressor stopped.
 - Remote control setting changed (fan speed / temperature).
 - Outdoor air temperature and indoor intake temperature changed.
- Fan speed, angle of louver (vertical airflow angle) will be adjusted accordingly in this control.
 - Fan speed will be increased slowly if the unit is in quiet mode but no change in normal cooling mode.
 - The angle of horizontal louver will be changed as table below:

Operation Mode	Airflow Direction	Vane Angle (°)				
		1	2	3	4	5
Cooling and e-ion	Auto	22 ~ 30				
	Manual	22	24	26	28	30

13.2.5. Dew Prevention Control 2

- To prevent dew formation at indoor unit discharge area.
- This control starts if all conditions continue for 20 minutes:
 - Operated with Cooling or Soft Dry Mode.
 - Indoor intake temperature is between 25°C and 29°C.
 - Outdoor air temperature is less than 30°C.
 - Quiet Lo fan speed.
- This control stopped if:
 - When receive air swing change signal from Remote Control.
- The horizontal louver will be fixed at 24° (regardless of Auto or Manual Airflow Direction Setting).

13.3. Protection Control For Heating Operation

13.3.1. Intake Air Temperature Control

Compressor will operate at Max freq. if either one of the below conditions occur:

1. When the indoor intake air temperature is 30°C or above.

13.3.2. Outdoor Air Temperature Control

- The Max current value is regulated when the outdoor air temperature rise above 16°C in order to avoid compressor overloading.

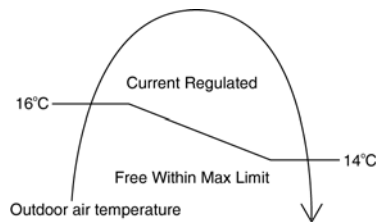

13.3.3. Overload Protection Control

- The compressor operating frequency is regulated in accordance to indoor heat exchanger temperature as shown below.
- If the heat exchanger temperature exceeds 60°C, compressor will stop.

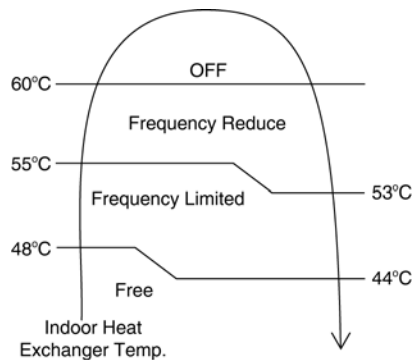

13.3.4. Low Temperature Compressor Oil Return Control

- In heating operation, if the outdoor temperature falls below -10°C when compressor starts, the compressor frequency will be regulated up to 600 seconds.

13.3.5. Cold Draught Operation

- When indoor pipe temperature is low, cold draught operation start where indoor fan speed will be reduced.

13.3.6. Deice Operation

- When outdoor pipe temperature and outdoor air temperature is low, deice operation start where indoor fan motor and outdoor fan motor stop and operation LED blinks.

14 Servicing Mode

14.1. Auto OFF/ON Button

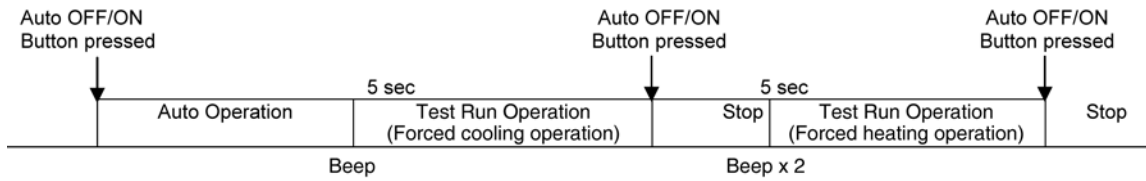

1. AUTO OPERATION MODE

The Auto operation will be activated immediately once the Auto OFF/ON button is pressed. This operation can be used to operate air conditioner with limited function if remote control is misplaced or malfunction.

2. TEST RUN OPERATION (FOR PUMP DOWN/SERVICING PURPOSE)

The Test Run operation will be activated if the Auto OFF/ON button is pressed continuously for more than 5 seconds. A “beep” sound will heard at the fifth seconds, in order to identify the starting of Test Run operation (Forced cooling operation). Within 5 minutes after Forced cooling operation start, the Auto OFF/ON button is pressed for more than 5 seconds. A 2 “beep” sounds will heard at the fifth seconds, in order to identify the starting of Forced heating operation.

The Auto OFF/ON button may be used together with remote control to set / change the advance setting of air conditioner operation.

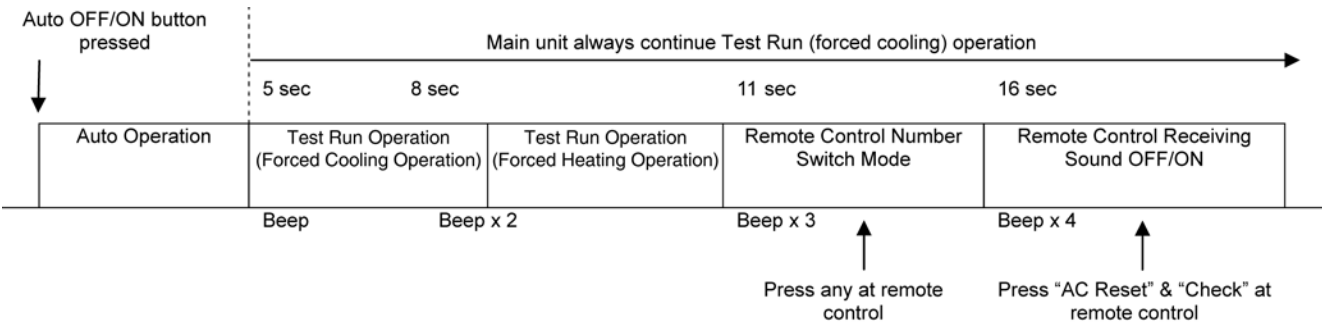

3. REMOTE CONTROL NUMBER SWITCH MODE

The Remote Control Number Switch Mode will be activated if the Auto OFF/ON button is pressed continuously for more than 11 seconds (3 “beep” sounds will occur at 11th seconds to identify the Remote Control Number Switch Mode is in standby condition) and press any button at remote control to transmit and store the desired transmission code to the EEPROM.

For transmission code selection explanation, please refer to “Select Remote Control Transmission Code”.

4. REMOTE CONTROL RECEIVING SOUND OFF/ON MODE

The Remote Control Receiving Sound OFF/ON Mode will be activated if the Auto OFF/ON button is pressed continuously for more than 16 seconds (4 “beep” sounds will occur at 16th seconds to identify the Remote Control Receiving Sound Off/On Mode is in standby condition) and press “AC Reset” button and then press “Check” button at remote control.

Press “Auto OFF/ON button” to toggle remote control receiving sound.

- Short “beep”: Turn OFF remote control receiving sound.
- Long “beep”: Turn ON remote control receiving sound.

After Auto OFF/ON Button is pressed, the 20 seconds counter for Remote Control Receiving Sound OFF/ON Mode is restarted.

14.2. Select Remote Control Transmission Code

- There are 4 types of remote control transmission code could be selected and stored in EEPROM of indoor unit. The indoor unit will only operate when received signal with same transmission code from remote control. This could prevent signal interference when there are 2 or more indoor units installed nearby together.
- To change remote control transmission code, short or open jumpers at the remote control printed circuit board.

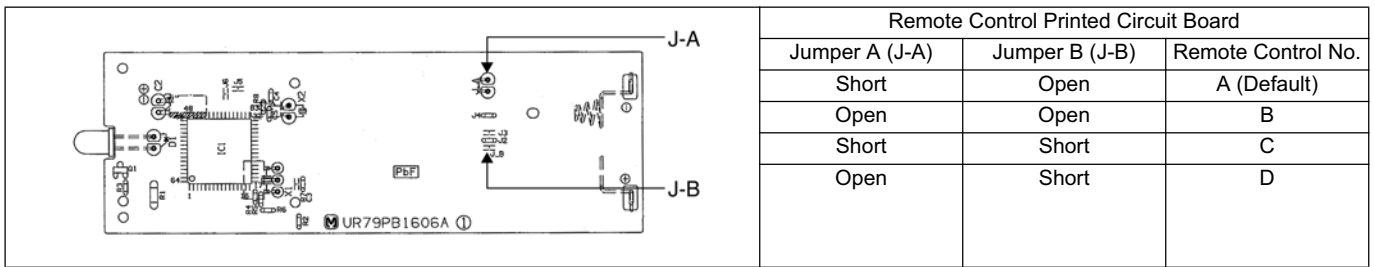

- During Remote Control Number Switch Mode, press any button at remote control to transmit and store the transmission code to the EEPROM.

14.3. Remote Control Button

14.3.1. SET BUTTON

- To check current remote control transmission code
 - Press for more than 10 seconds.
- To change the air quality sensor sensitivity
 - Press and release with pointer.
 - Press the Timer Decrement button to select sensitivity:
 1. Low Sensitivity
 2. Standard (Default)
 3. Hi Sensitivity
 - Confirm setting by pressing Timer Set button, a “Beep” sound will be heard. LCD returns to original display after 2 seconds.
 - LCD returns to original display if remote control does not operate for 30 seconds.

14.3.2. CLOCK BUTTON

- To change the remote control’s time format
 - Press for more than 5 seconds.

14.3.3. RESET (RC)

- To clear and restore the remote control setting to factory default
 - Press once to clear the memory.

14.3.4. RESET (AC)

- To restore the unit’s setting to factory default
 - Press once to restore the unit’s setting.

14.3.5. TIMER ▲

- To change indoor unit indicator’s LED intensity
 - Press continuously for 5 seconds.

14.3.6. TIMER ▼

- To change remote control display from Degree Celsius (°C) to Degree Fahrenheit (°F).
 - Press continuously for 10 seconds.

15 Troubleshooting Guide

15.1. Refrigeration Cycle System

In order to diagnose malfunctions, make sure that there are no electrical problems before inspecting the refrigeration cycle. Such problems include insufficient insulation, problem with the power source, malfunction of a compressor and a fan. The normal outlet air temperature and pressure of the refrigeration cycle depends on various conditions, the standard values for them are shown in the table on the right.

Normal Pressure and Outlet Air Temperature (Standard)

	Gas pressure MPa (kg/cm ² G)	Outlet air temperature (°C)
Cooling Mode	0.9 ~ 1.2 (9 ~ 12)	12 ~ 16
Heating Mode	2.3 ~ 2.9 (23 ~ 29)	36 ~ 45

- ★ Condition:
- Indoor fan speed; High
 - Outdoor temperature 35°C at cooling mode and 7°C at heating mode.
 - Compressor operates at rated frequency

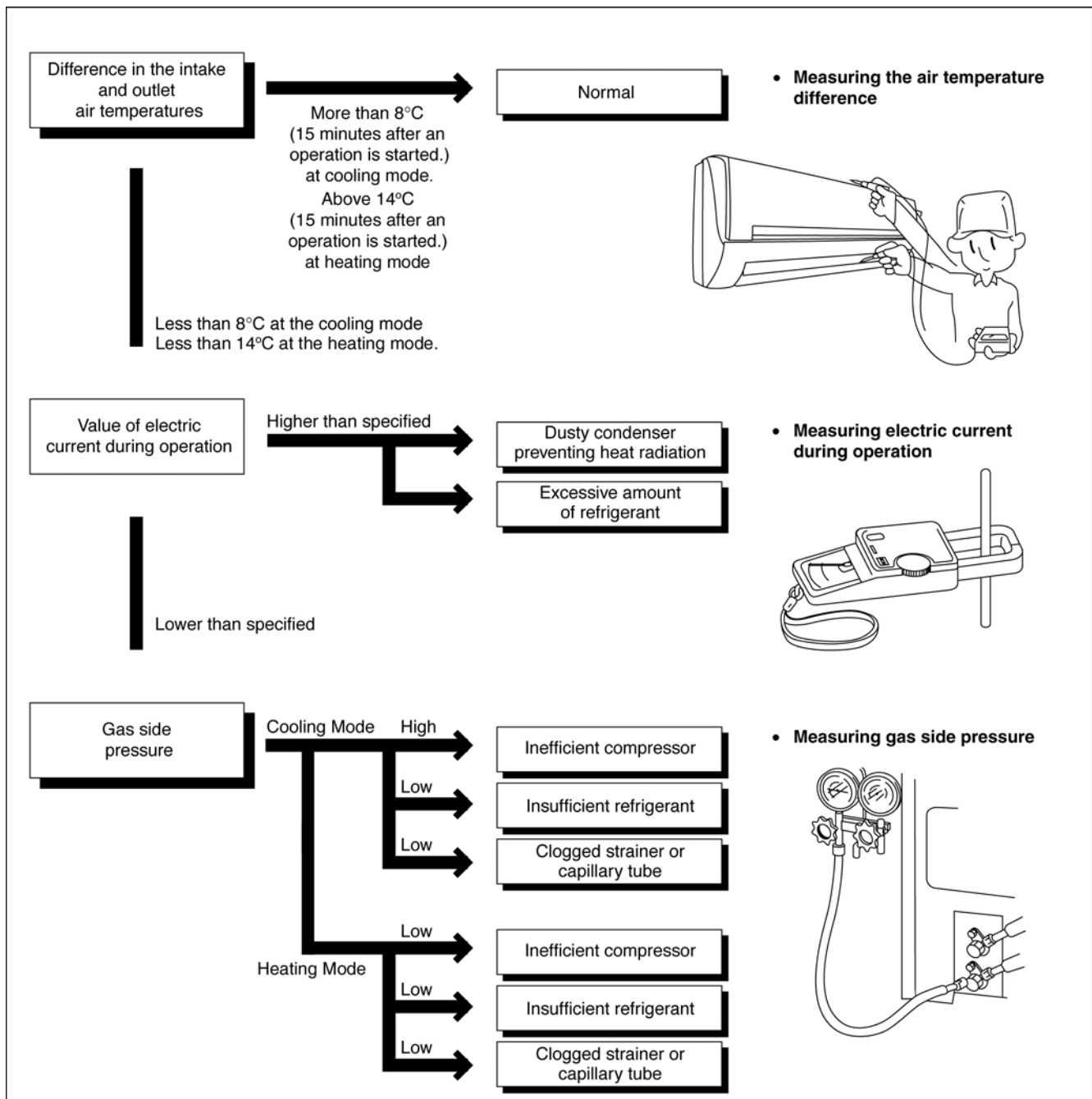

15.1.1. Relationship between the condition of the air conditioner and pressure and electric current

Condition of the air conditioner	Cooling Mode			Heating Mode		
	Low Pressure	High Pressure	Electric current during operating	Low Pressure	High Pressure	Electric current during operating
Insufficient refrigerant (gas leakage)	↘	↘	↘	↘	↘	↘
Clogged capillary tube or Strainer	↘	↘	↘	↗	↗	↗
Short circuit in the indoor unit	↘	↘	↘	↗	↗	↗
Heat radiation deficiency of the outdoor unit	↗	↗	↗	↘	↘	↘
Inefficient compression	↗	↘	↘	↗	↘	↘

- Carry out the measurements of pressure, electric current, and temperature fifteen minutes after an operation is started.

15.2. Breakdown Self Diagnosis Function

15.2.1. Self Diagnosis Function (Three Digits Alphanumeric Code)

- Once abnormality has occurred during operation, the unit will stop its operation, and Timer LED blinks.
- Although Timer LED goes off when power supply is turned off, if the unit is operated under a breakdown condition, the LED will light up again.
- In operation after breakdown repair, the Timer LED will no more blink. The last error code (abnormality) will be stored in IC memory.

• To make a diagnosis

1. Timer LED start to blink and the unit automatically stops the operation.
2. Press the CHECK button on the remote controller continuously for 5 seconds.
3. “- -” will be displayed on the remote controller display.
Note: Display only for “- -”. (No transmitting signal, no receiving sound and no Power LED blinking.)
4. Press the “TIMER” ▲ or ▼ button on the remote controller. The code “H00” (no abnormality) will be displayed and signal will be transmitted to the main unit.
5. Every press of the button (up or down) will increase abnormality numbers and transmit abnormality code signal to the main unit.
6. When the latest abnormality code on the main unit and code transmitted from the remote controller are matched, power LED will light up for 30 seconds and a beep sound (continuously for 4 seconds) will be heard. If no codes are matched, power LED will light up for 0.5 seconds and no sound will be heard.
7. The breakdown diagnosis mode will be canceled unless pressing the CHECK button continuously for 5 seconds or operating the unit for 30 seconds.
8. The LED will be off if the unit is turned off or the RESET button on the main unit is pressed.

• To display memorized error (Protective operation) status

1. Turn power on.
2. Press the CHECK button on the remote controller continuously for 5 seconds.
3. “- -” will be displayed on the remote controller display.
Note: Display only for “- -”. (No transmitting signal, no receiving sound and no Power LED blinking.)
4. Press the “TIMER” ▲ or ▼ button on the remote controller. The code “H00” (no abnormality) will be displayed and signal will be transmitted to the main unit. The power LED lights up. If no abnormality is stored in the memory, three beeps sound will be heard.
5. Every press of the button (up or down) will increase abnormality numbers and transmit abnormality code signal to the main unit.
6. When the latest abnormality code on the main unit and code transmitted from the remote controller are matched, power LED will light up for 30 seconds and a beep sound (continuously for 4 seconds) will be heard. If no codes are matched, power LED will light up for 0.5 seconds and no sound will be heard.

7. The breakdown diagnosis mode will be canceled unless pressing the CHECK button continuously for 5 seconds or operating the unit for 30 seconds.
8. The same diagnosis can be repeated by turning power on again.

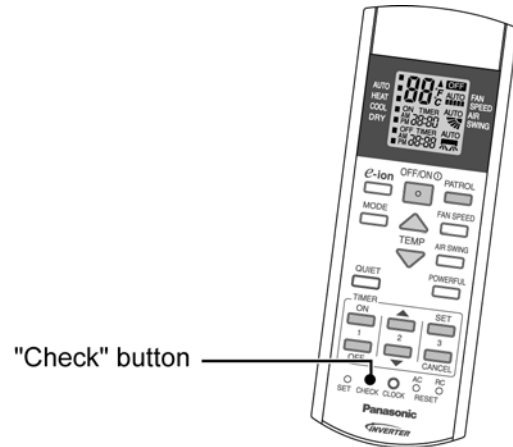

• To clear memorized error (Protective operation) status after repair:

1. Turn power on (in standby condition).
2. Press the AUTO button for 5 seconds (A beep receiving sound) on the main unit to operate the unit at Forced Cooling Operation modes.
3. Press the CHECK button on the remote controller for about 1 second with a pointed object to transmit signal to main unit. A beep sound is heard from main unit and the data is cleared.

• Temporary Operation (Depending on breakdown status)

1. Press the AUTO button (A beep receiving sound) on the main unit to operate the unit. (Remote control will become possible.)
2. The unit can temporarily be used until repaired.

Error Code	Operation	Temporary items
H23	Cooling	Emergency Operation with limited power
H27, H28	Cooling, Heating	

15.3. Error Codes Table

15.3.1. CU-E7HKE-3 CU-E9HKE-3 CU-E12HKE-3

Diagnosis display	Abnormality / Protection control	Abnormality Judgement	Emergency operation	Primary location to verify
H00	No abnormality detected	—	Normal operation	
H11	Indoor / outdoor abnormal communication	> 1 min after starting operation	Indoor fan operation only	<ul style="list-style-type: none"> • Internal / external cable connections • Indoor / Outdoor PCB
H12	Connection capability rank abnormal	—	—	—
H14	Indoor intake air temperature sensor abnormality	Continue for 5 sec.	—	<ul style="list-style-type: none"> • Intake air temperature sensor (detective or disconnected)
H15	Outdoor compressor temperature sensor abnormality	Continue for 5 sec.	—	<ul style="list-style-type: none"> • Compressor temperature sensor (detective or disconnected)
H16	Outdoor Current Transformer open circuit	—	—	<ul style="list-style-type: none"> • Outdoor PCB • IPM (Power transistor) module
H19	Indoor fan motor mechanism lock	7 times occurrence continuously.	—	<ul style="list-style-type: none"> • Indoor PCB • Fan motor
H23	Indoor heat exchanger temperature sensor abnormality	Continue for 5 sec.	O (Cooling only)	<ul style="list-style-type: none"> • Heat exchanger temperature sensor (defective or disconnected)
H25	E-Ion breakdown	—	—	<ul style="list-style-type: none"> • Indoor PCB • E-Ion PCB
H27	Outdoor air temperature sensor abnormality	Continue for 5 sec.	O	<ul style="list-style-type: none"> • Outdoor temperature sensor (defective or disconnected)
H28	Outdoor heat exchanger temperature sensor abnormality	Continue for 5 sec.	O	<ul style="list-style-type: none"> • Outdoor heat exchanger temperature sensor (defective or disconnected)
H33	Indoor/Outdoor wrong connection	—	—	<ul style="list-style-type: none"> • Indoor/Outdoor supply voltage
H38	Indoor/outdoor mismatch (brand code)	—	—	—
H58	Abnormal gas sensor	Continue for 6 hours	—	<ul style="list-style-type: none"> • Gas sensor (defective or disconnected)
H98	Indoor high pressure protection	—	—	<ul style="list-style-type: none"> • Air filter dirty • Air circulation short circuit
H99	Indoor heat exchanger anti-freezing protection	—	—	<ul style="list-style-type: none"> • Insufficient refrigerant • Air filter dirty
F11	Cooling / Heating cycle changeover abnormality	4 times occurrence within 30 minutes	—	<ul style="list-style-type: none"> • 4-way valve • V-coil
F90	PFC control	4 times occurrence within 20 minutes	—	<ul style="list-style-type: none"> • Voltage at PFC
F91	Refrigeration cycle abnormal	2 times occurrence within 20 minutes	—	<ul style="list-style-type: none"> • No refrigerant (3-way valve is closed)
F93	Outdoor compressor abnormal revolution	4 times occurrence within 20 minutes	—	<ul style="list-style-type: none"> • Outdoor compressor
F95	Cool high pressure protection	4 times occurrence within 20 minutes	—	<ul style="list-style-type: none"> • Outdoor refrigerant circuit
F96	IPM (power transistor) overheating protection	—	—	<ul style="list-style-type: none"> • Excess refrigerant • Improper heat radiation • IPM (Power transistor)
F97	Outdoor compressor overheating protection	4 times occurrence within 20 minutes	—	<ul style="list-style-type: none"> • Insufficient refrigerant • Compressor
F98	Total running current protection	3 times occurrence within 20 minutes	—	<ul style="list-style-type: none"> • Excess refrigerant • Improper heat radiation
F99	Outdoor Direct Current (DC) peak detection	7 times occurrence continuously	—	<ul style="list-style-type: none"> • Outdoor PCB • IPM (Power transistor) • Compressor

Note:

“O” - Frequency measured and fan speed fixed.

The memory data of error code is erased when the power supply is cut off, or press the Auto Switch until “beep” sound heard following by pressing the “CHECK” button at Remote Control.

Although operation forced to stop when abnormality detected, emergency operation is possible for certain errors (refer to Error Codes Table) by using Remote Control or Auto Switch at indoor unit. However, the Remote Control signal receiving sound is changed from one “beep” to four “beep” sounds.

15.3.2. CU-E15HKE-3

Diagnosis display	Abnormality / Protection control	Abnormality Judgement	Emergency operation	Primary location to verify
H00	No abnormality detected	—	Normal operation	—
H11	Indoor / outdoor abnormal communication	> 1 min after starting operation	Indoor fan operation only	<ul style="list-style-type: none"> Internal / external cable connections Indoor / Outdoor PCB
H12	Connection capability rank abnormal	—	—	—
H14	Indoor intake air temperature sensor abnormality	Continue for 5 sec.	—	<ul style="list-style-type: none"> Intake air temperature sensor (defective or disconnected)
H15	Outdoor compressor temperature sensor abnormality	Continue for 5 sec.	—	<ul style="list-style-type: none"> Compressor temperature sensor (defective or disconnected)
H16	Outdoor Current Transformer open circuit	—	—	<ul style="list-style-type: none"> Outdoor PCB IPM (Power transistor) module
H19	Indoor fan motor mechanism lock	—	—	<ul style="list-style-type: none"> Indoor PCB Fan motor
H23	Indoor heat exchanger temperature sensor abnormality	Continue for 5 sec.	O (Cooling only)	<ul style="list-style-type: none"> Heat exchanger temperature sensor (defective or disconnected)
H25	E-Ion breakdown	—	—	<ul style="list-style-type: none"> Indoor PCB E-Ion PCB
H27	Outdoor air temperature sensor abnormality	Continue for 5 sec.	O	<ul style="list-style-type: none"> Outdoor temperature sensor (defective or disconnected)
H28	Outdoor heat exchanger temperature sensor abnormality	Continue for 5 sec.	O	<ul style="list-style-type: none"> Outdoor heat exchanger temperature sensor (defective or disconnected)
H30	Discharge temperature sensor abnormality	Continue for 5 sec.	—	<ul style="list-style-type: none"> Discharge temperature sensor
H33	Indoor/Outdoor wrong connection	—	—	<ul style="list-style-type: none"> Indoor/Outdoor supply voltage
H38	Indoor/Outdoor mismatch (brand code)	—	—	—
H58	Abnormal gas sensor	Continue for 6 hours	—	<ul style="list-style-type: none"> Gas sensor (defective or disconnected)
H97	Outdoor Fan Motor lock abnormality	—	—	<ul style="list-style-type: none"> Outdoor PCB Outdoor Fan Motor
H98	Indoor high pressure protection	—	—	<ul style="list-style-type: none"> Air filter dirty Air circulation short circuit
H99	Indoor heat exchanger anti-freezing protection	—	—	<ul style="list-style-type: none"> Insufficient refrigerant Air filter dirty
F11	Cooling / Heating cycle changeover abnormality	4 times occurrence within 30 minutes	—	<ul style="list-style-type: none"> 4-way valve V-coil
F90	PFC control	4 times occurrence within 10 minutes	—	<ul style="list-style-type: none"> Voltage at PFC
F91	Refrigeration cycle abnormality	7 times occurrence continuously	—	<ul style="list-style-type: none"> No refrigerant (3-way valve is closed)
F93	Outdoor compressor abnormal revolution	4 times occurrence within 20 minutes	—	<ul style="list-style-type: none"> Outdoor compressor
F95	Cool high pressure protection	4 times occurrence within 20 minutes	—	<ul style="list-style-type: none"> Outdoor refrigerant circuit
F96	IPM (power transistor) overheating protection	—	—	<ul style="list-style-type: none"> Excess refrigerant Improper heat radiation IPM (Power transistor)
F97	Outdoor compressor overheating protection	4 times occurrence within 20 minutes	—	<ul style="list-style-type: none"> Insufficient refrigerant Compressor
F98	Total running current protection	3 times occurrence within 20 minutes	—	<ul style="list-style-type: none"> Excess refrigerant Improper heat radiation
F99	Outdoor Direct Current (DC) peak detection	7 times occurrence continuously	—	<ul style="list-style-type: none"> Outdoor PCB IPM (Power transistor) Compressor

Note:

“O” - Frequency measured and fan speed fixed.

The memory data of error code is erased when the power supply is cut off, or press the Auto Switch until “beep” sound heard following by pressing the “CHECK” button at Remote Control.

Although operation forced to stop when abnormality detected, emergency operation is possible for certain errors (refer to Error Codes Table) by using Remote Control or Auto Switch at indoor unit. However, the Remote Control signal receiving sound is changed from one “beep” to four “beep” sounds.

16 Disassembly and Assembly Instructions

WARNING

High voltages are generated in the electrical parts area by the capacitor. Ensure that the capacitor has discharged sufficiently before proceeding with repair work. Failure to heed this caution may result in electric shocks.

16.1. Indoor Electronic Controllers, Cross Flow Fan and Indoor Fan Motor Removal Procedures

16.1.1. To remove front grille

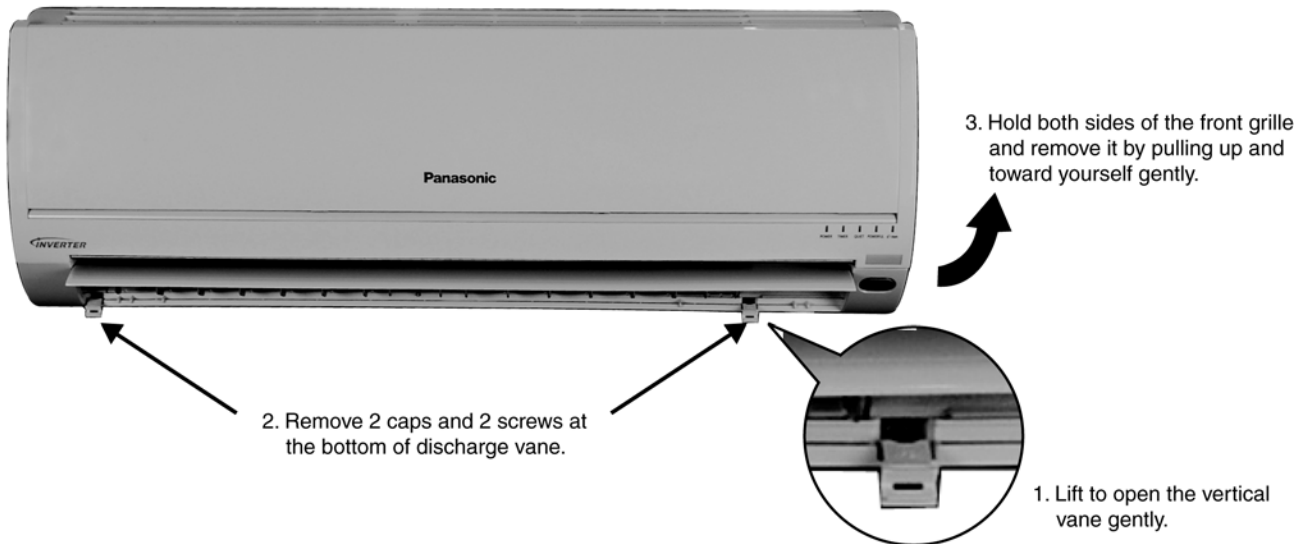

Figure 1

16.1.2. To remove power electronic controller

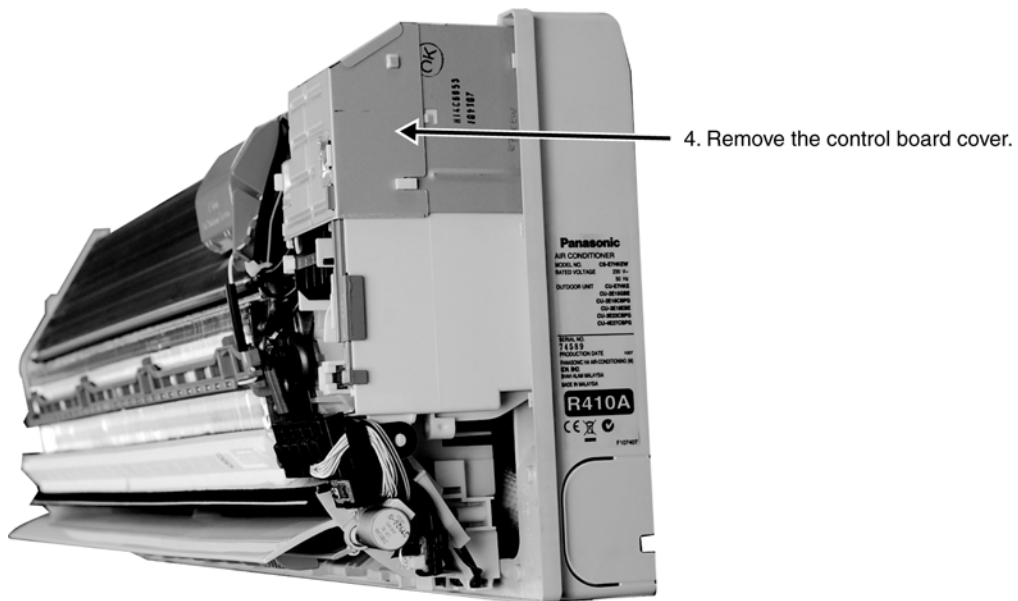

Figure 2

9. Press the fastener to the left then take out the particular piece
6. Press the fastener to the right and take out the particular piece. Pull out the main electronic controller halfway.
5. Detach the CN-DISP and CN-LED connectors then remove the indicator complete.
8. Detach the Earth wire screw, Terminal wire (Black), Terminal wire (Red) and Earth wire screw

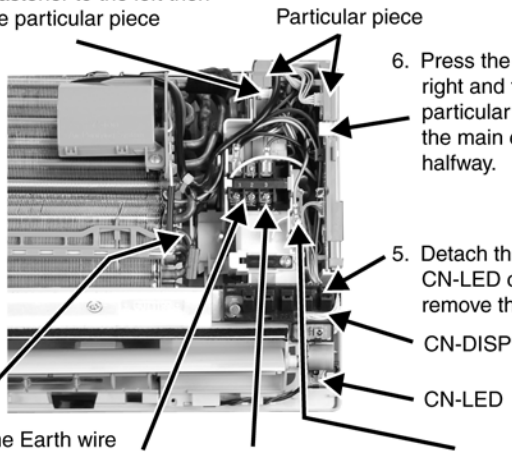

Figure 3

7. Detach 4 connectors as labeled from the electronic controller. Then pull out slowly while pressing the fastener to the right.

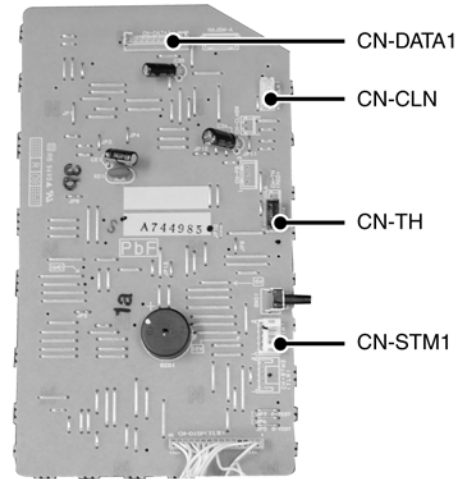

Figure 4

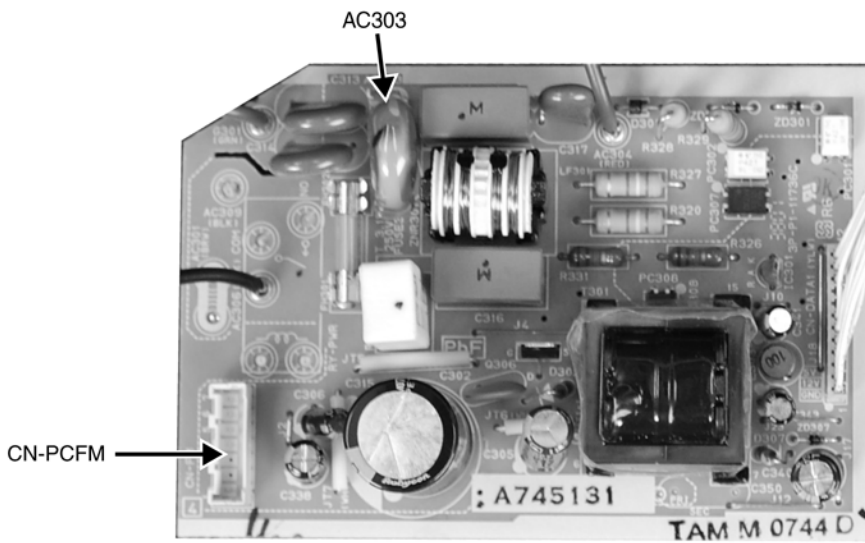

Figure 5

10. Detach the AC303 (WHT) and CN-PCFM connectors from the electronic controller. Then, pull it slowly while pressing the fastener to the left.

16.1.3. To remove discharge grille



12. Pull out to remove the Discharge Grille.

11. Pull out the Drain Hose (behind the Discharge Grille) from outlet.

Figure 6

16.1.4. To remove control board

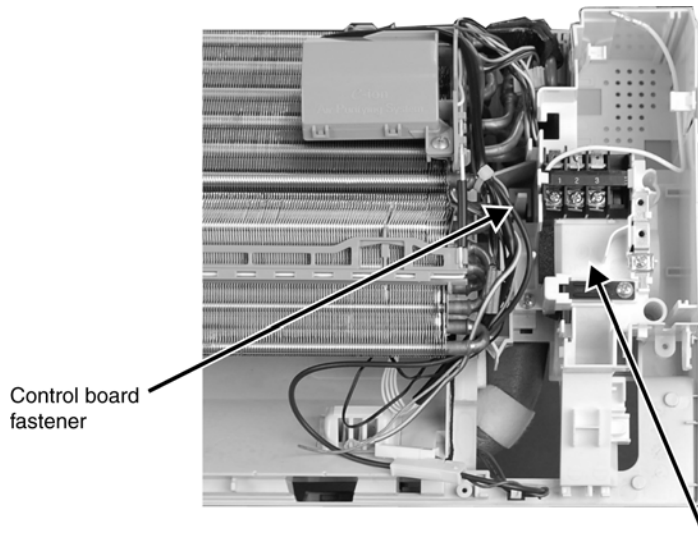

13. Remove 3 screws holding the control board. Press down the control board fastener and the whole control board can be removed.

Figure 7

16.1.5. To remove cross flow fan and indoor fan motor



14. Remove the screw that holding the cross flow fan and fan motor axis.

Figure 8



15. Remove the bearing by pulling it out gently.

16. Remove the screw from the evaporator.

Figure 9

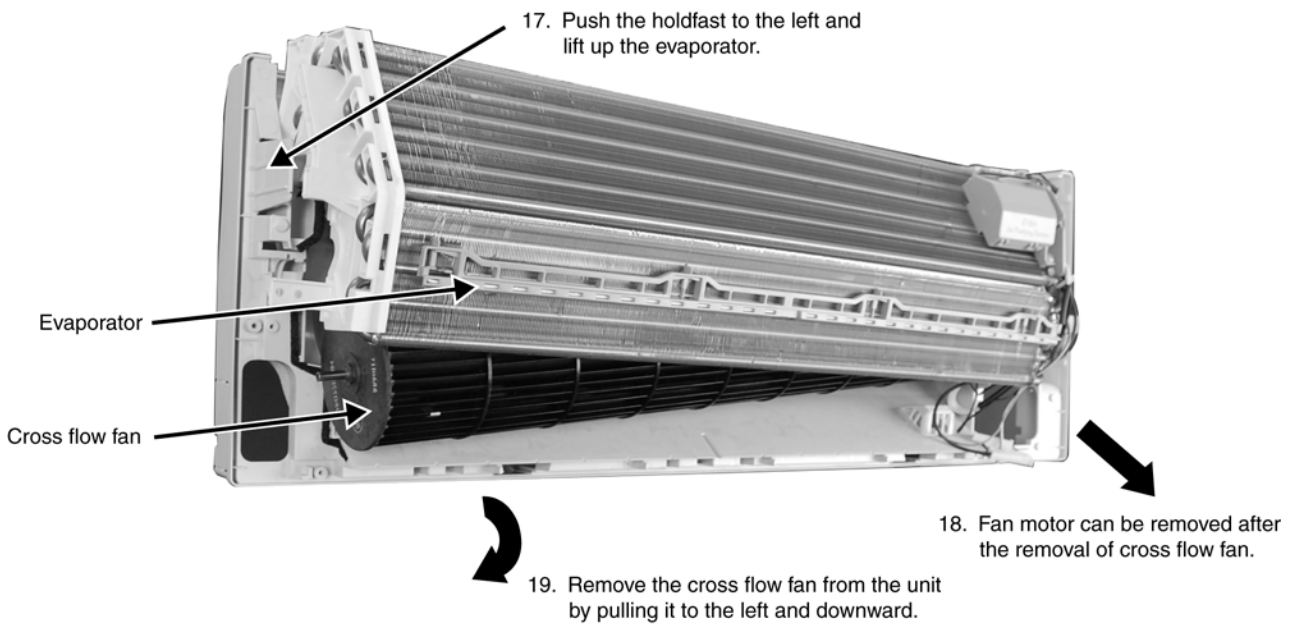

Figure 10

16.2. Outdoor Electronic Controller Removal Procedure

16.2.1. CU-E7HKE-3 CU-E9HKE-3 CU-E12HKE-3

 Caution! When handling electronic controller, be careful of electrostatic discharge.

1. Remove the 3 screws of the Top Panel.

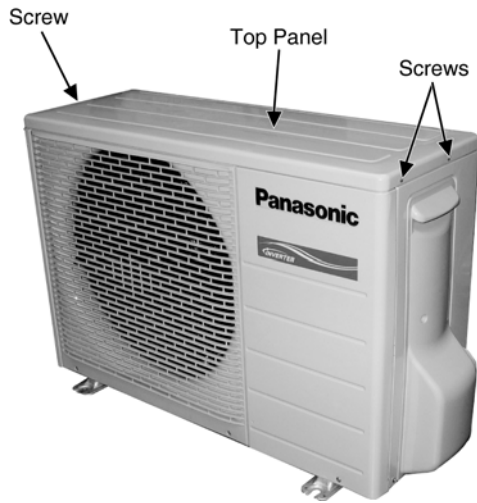

Fig. 1

2. Remove the 6 screws of the Front Panel.

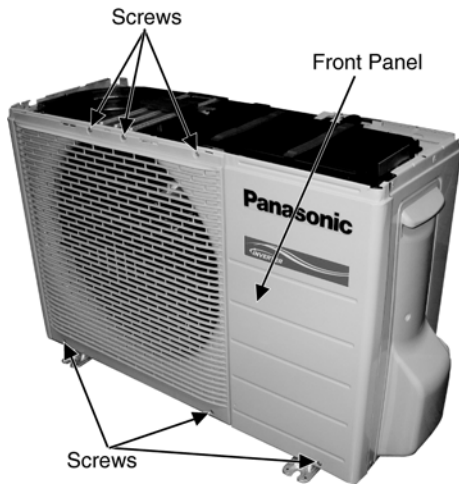

Fig. 2

3. Remove the screw of the Terminal Board Cover.

4. Remove the Top Cover of the Control Board by 4 hooks.

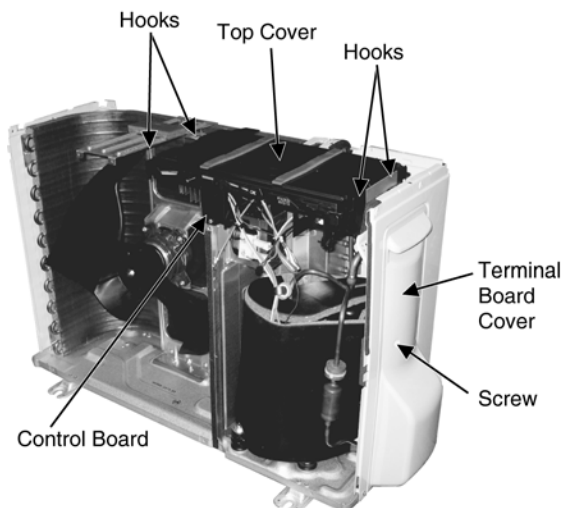

Fig. 3

5. Remove the Control Board as follows:

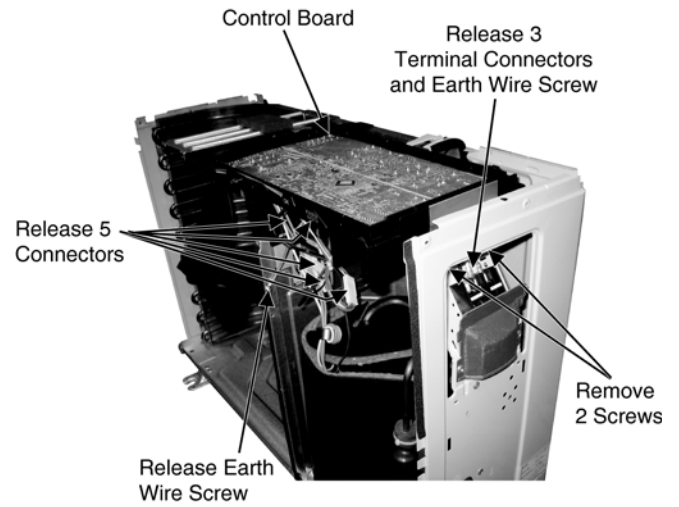

Fig. 4

Remove the Terminal Cover and 3 Terminal Compressor

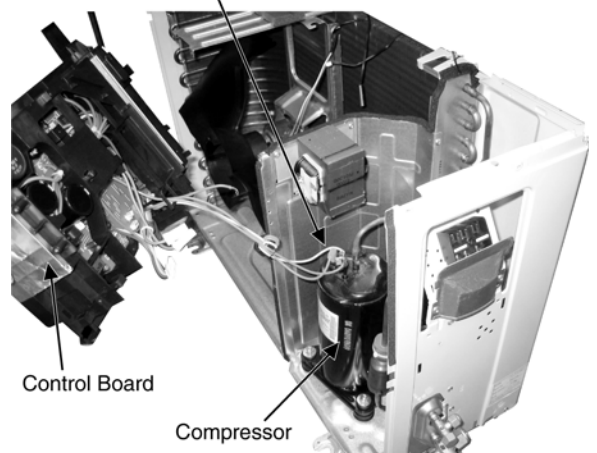

Fig. 5

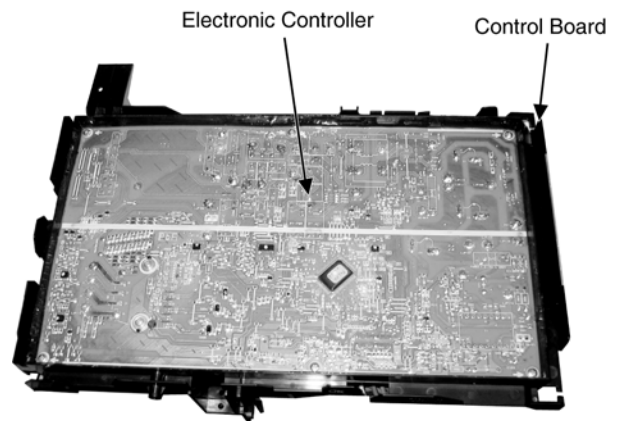

Fig. 6

16.2.2. CU-E15HKE-3

1. Remove the 4 screws of the Top Panel.

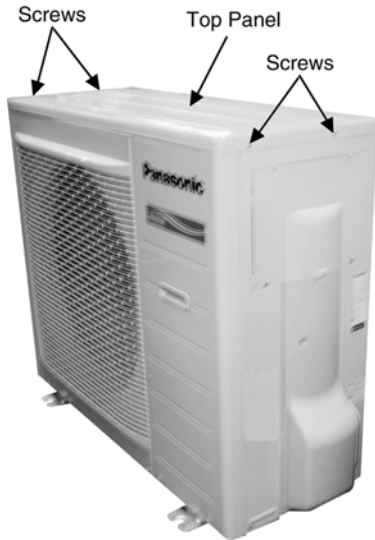

Fig. 1

2. Remove the 10 screws of the Front Panel.

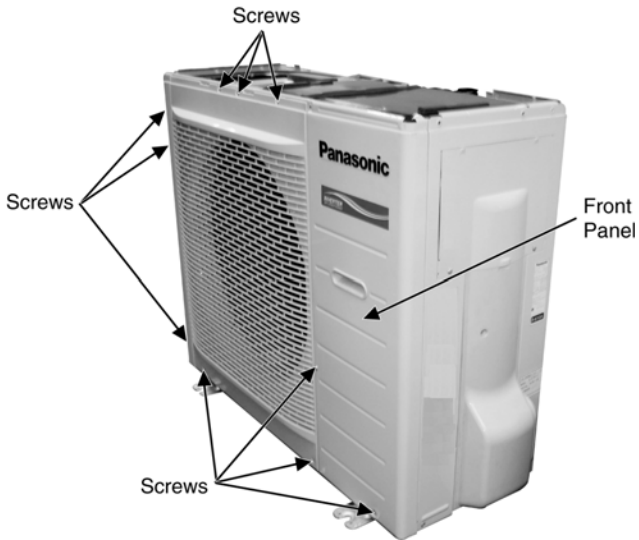

Fig. 2

3. Remove the Top Cover of the Electronic Controller.



Fig. 3

4. Remove the Control Board.

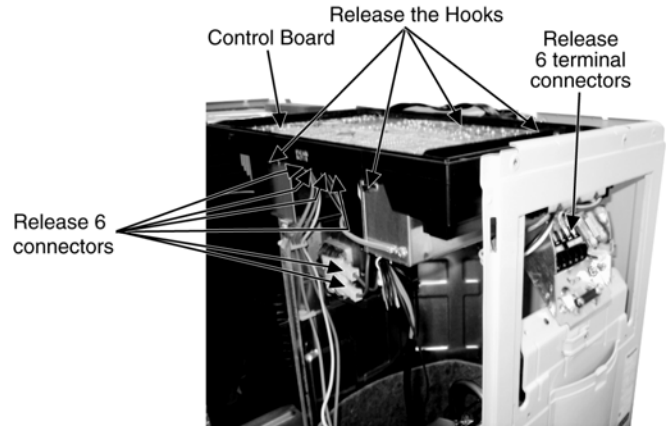

Fig. 4

5. Remove the 8 screws of the Electronic Controller.

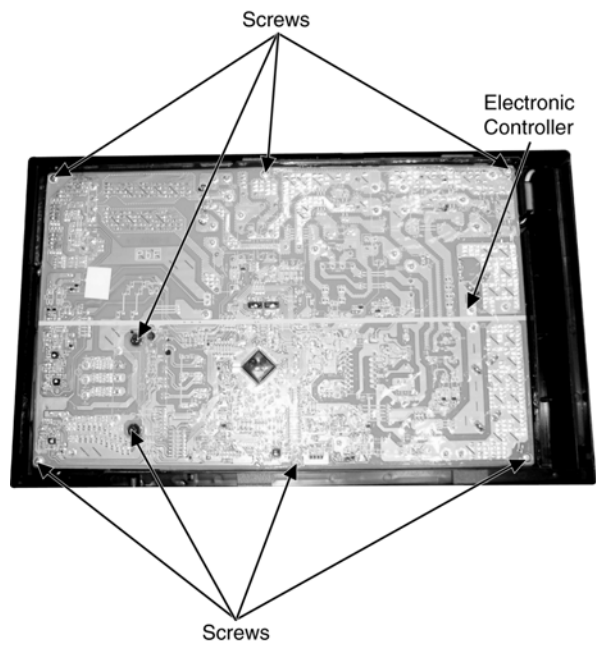

Fig. 5

⚠ Caution! When handling electronic controller, be careful of electrostatic discharge.

17 Technical Data

17.1. Operation Characteristics

17.1.1. CS-E7HKEW-3 CU-E7HKE-3

• Cooling Characteristic

[Condition] Room temperature: 27/19°C
 Operation condition: High fan speed (Rated Frequency)
 Piping length: 7.5 m

◇ 220V
 ◆ 230V
 ▲ 240V

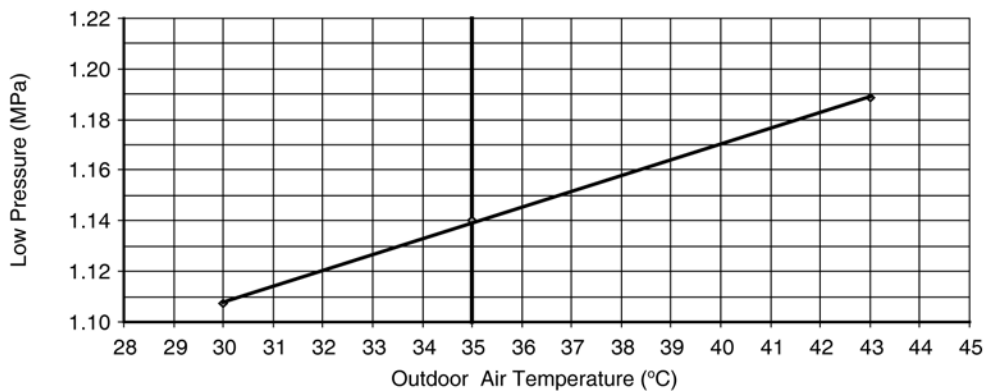
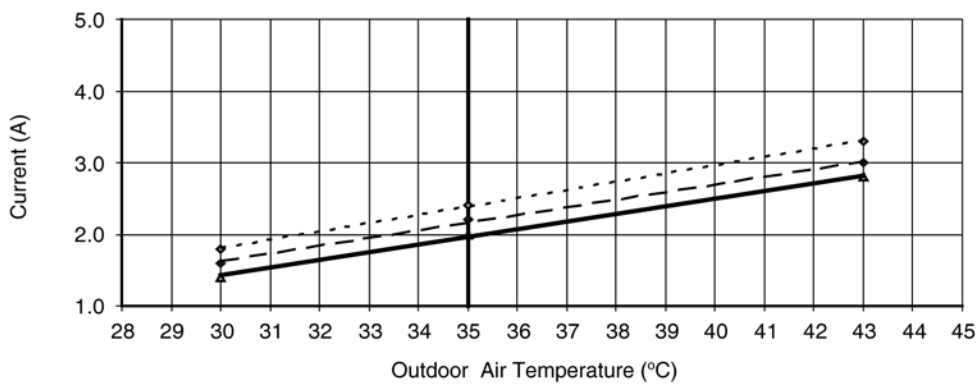
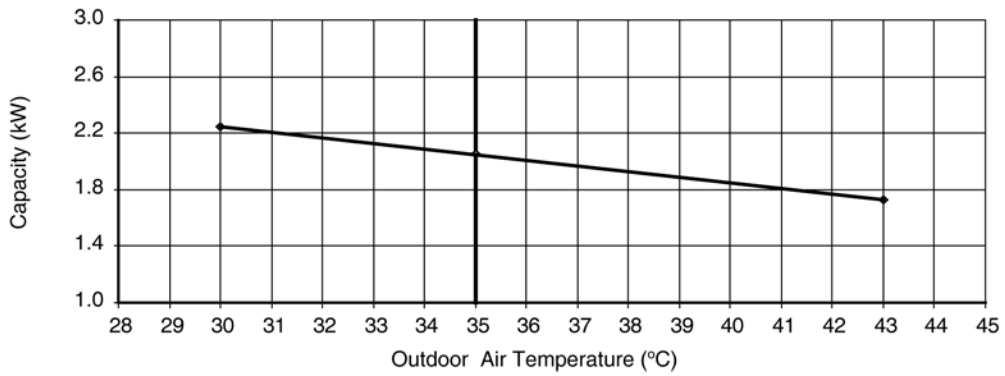
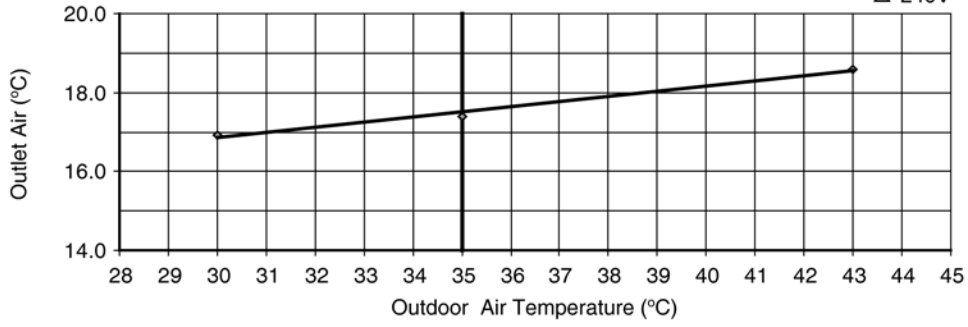

• Piping Length Characteristic

[Condition] Room temperature: 27/19°C
 Operation condition: High fan speed (Rated Frequency)
 Outdoor temperature: 35/24°C

▲ 220V
 ◆ 230V
 ■ 240V

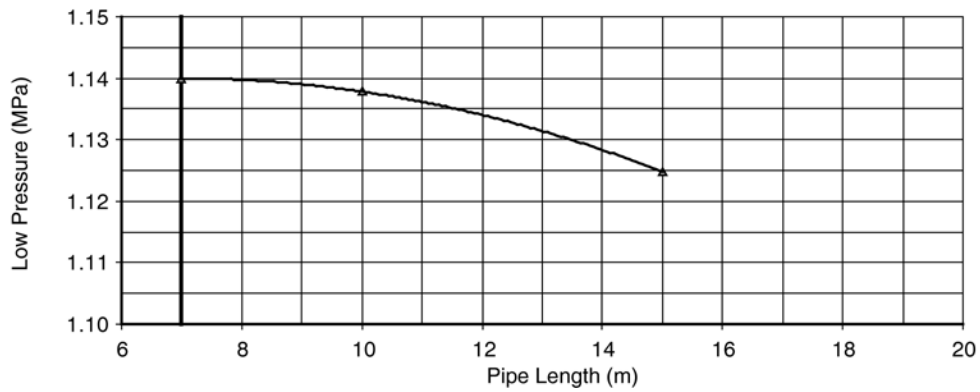
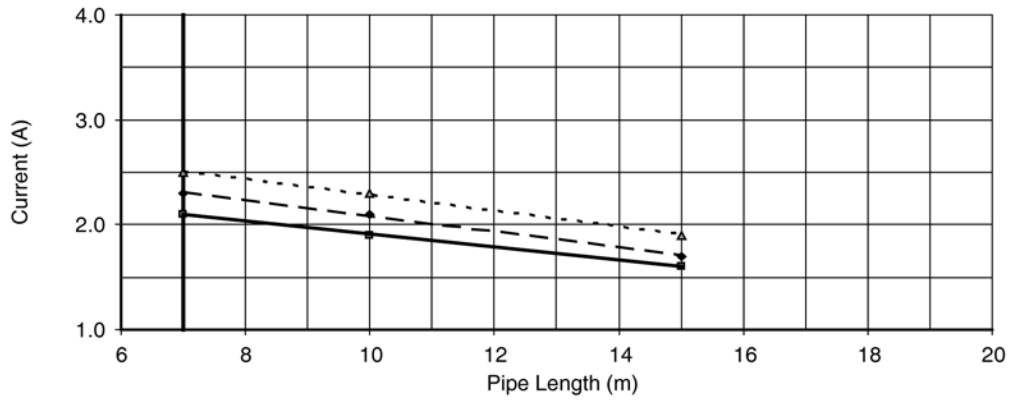
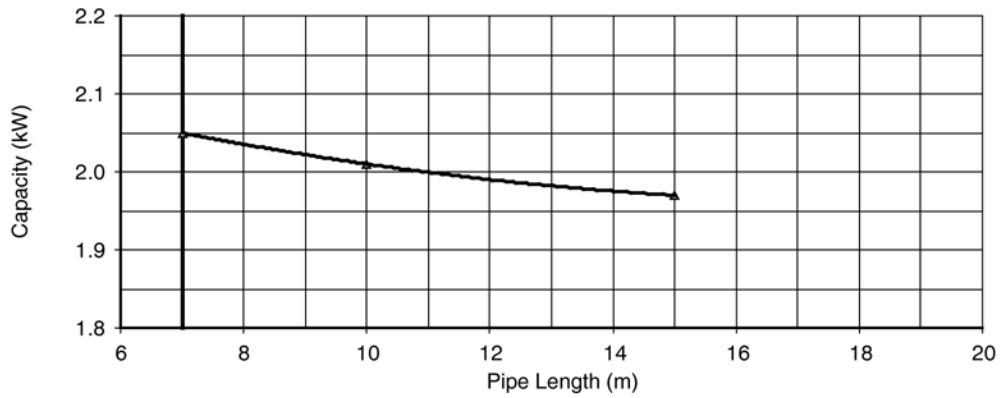
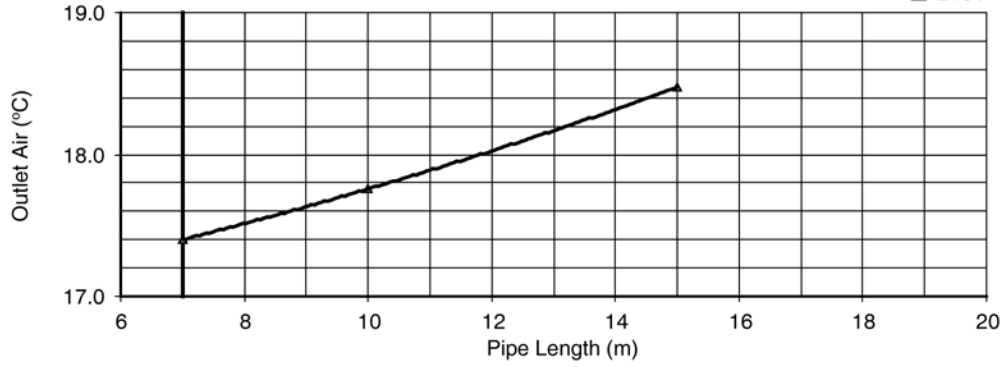

• Heating Characteristic

[Condition] Room temperature: 20/-°C
 Operation condition: High fan speed (Rated Frequency)
 Piping length: 7.5 m

▲ 220V
 ◆ 230V
 ■ 240V

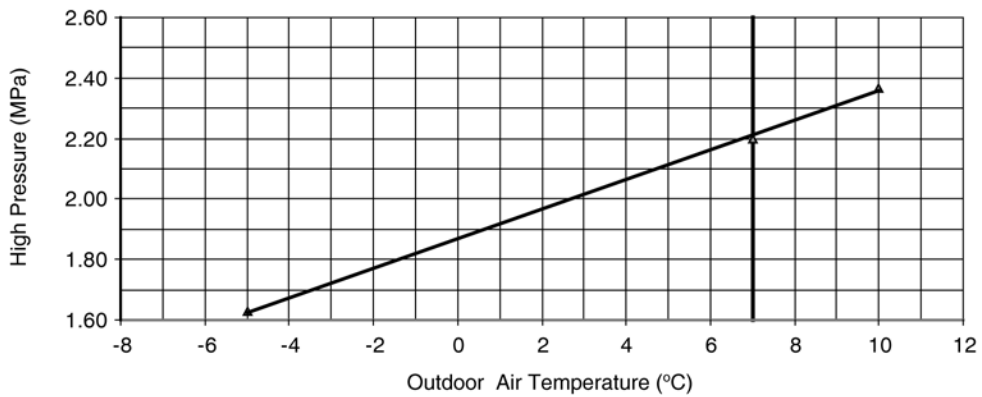
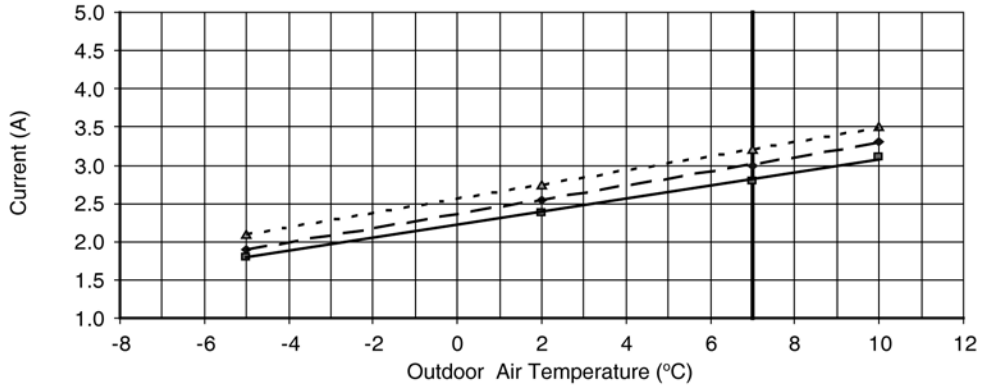
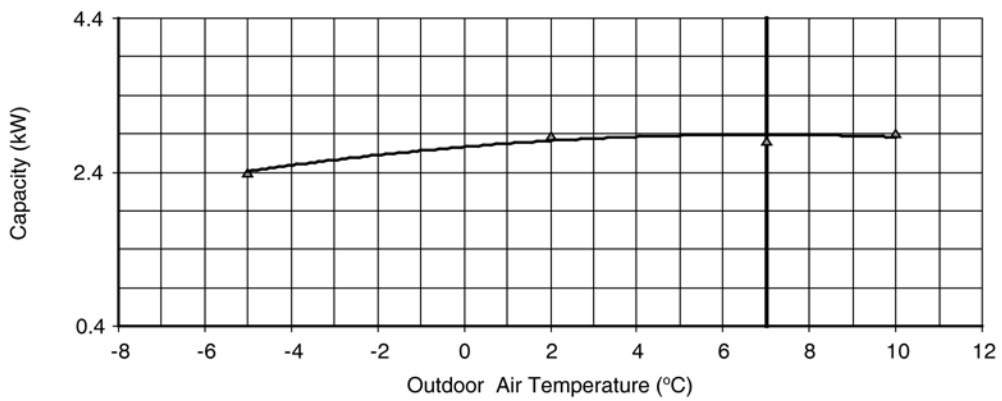
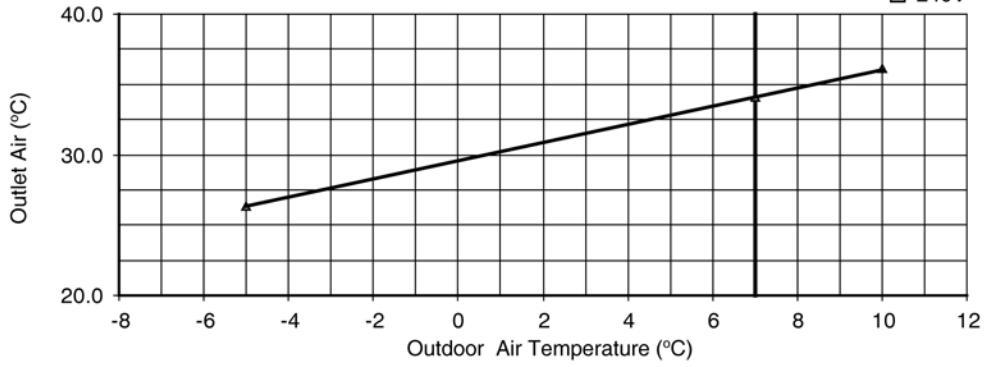

• Piping Length Characteristic

[Condition] Room temperature: 20/-°C
 Operation condition: High fan speed (Rated Frequency)
 Outdoor temperature: 35/24°C

▲ 220V
 ◆ 230V
 ■ 240V

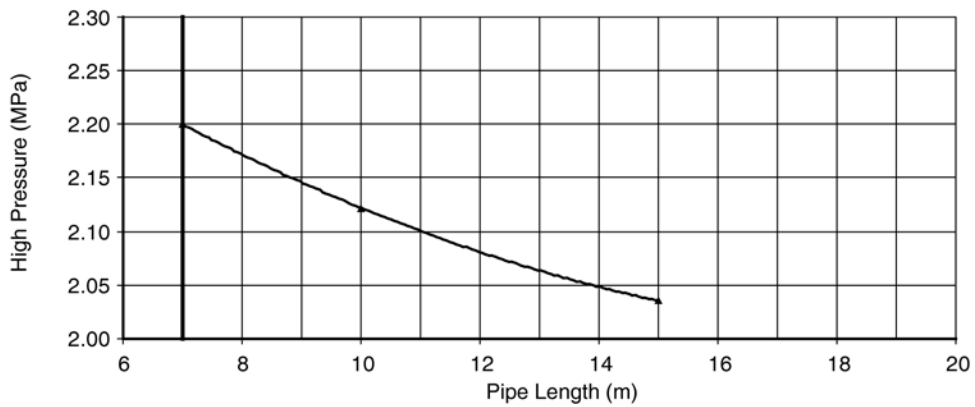
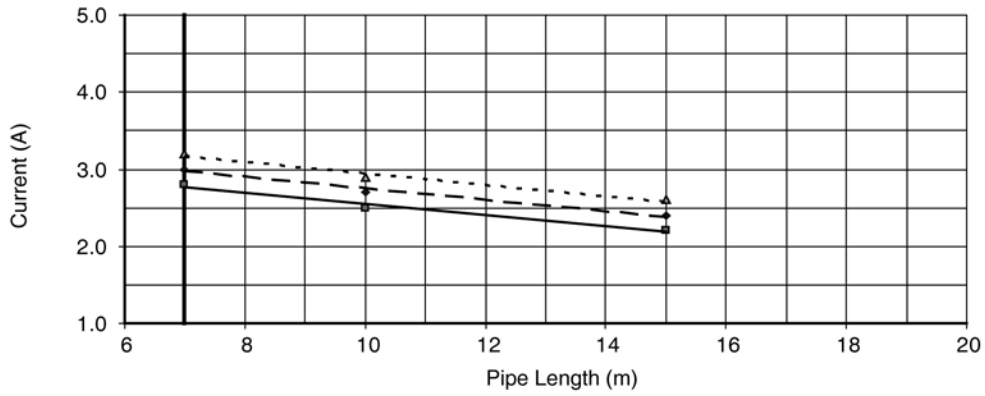
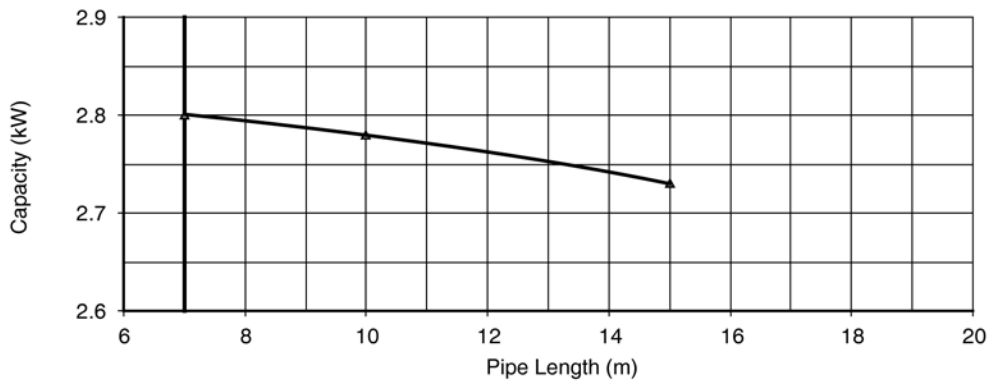
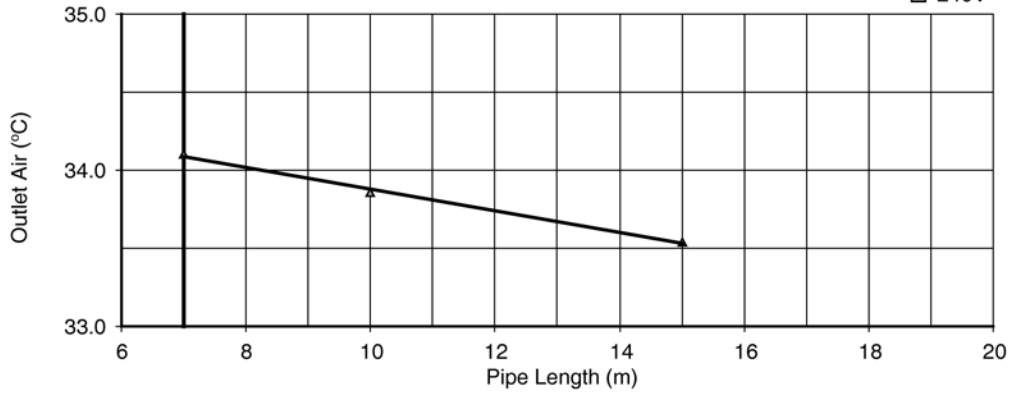

17.1.2. CS-E9HKEW-3 CU-E9HKE-3

• Cooling Characteristic

[Condition] Room temperature: 27/19°C

Operation condition: High fan speed (Rated Frequency)

Piping length: 7.5 m

◆ 220V
 ◆ 230V
 ▲ 240V

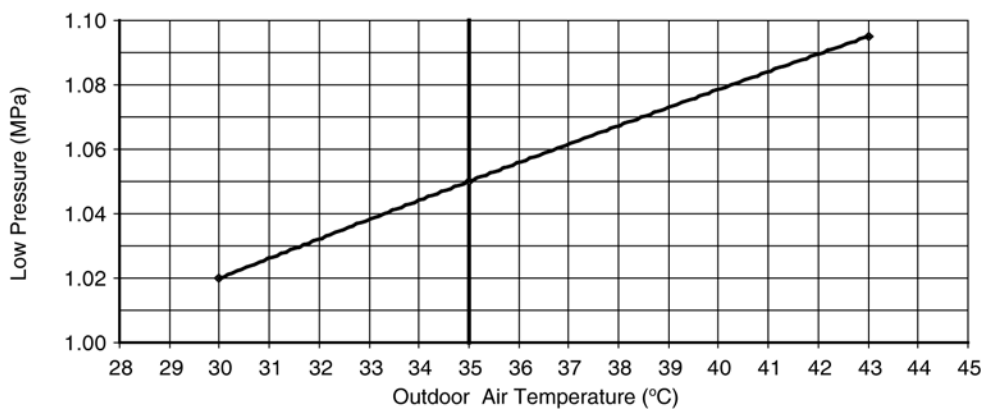
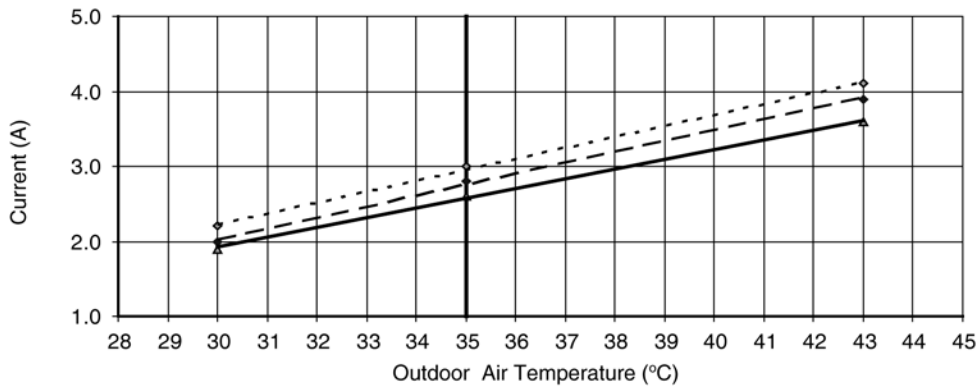
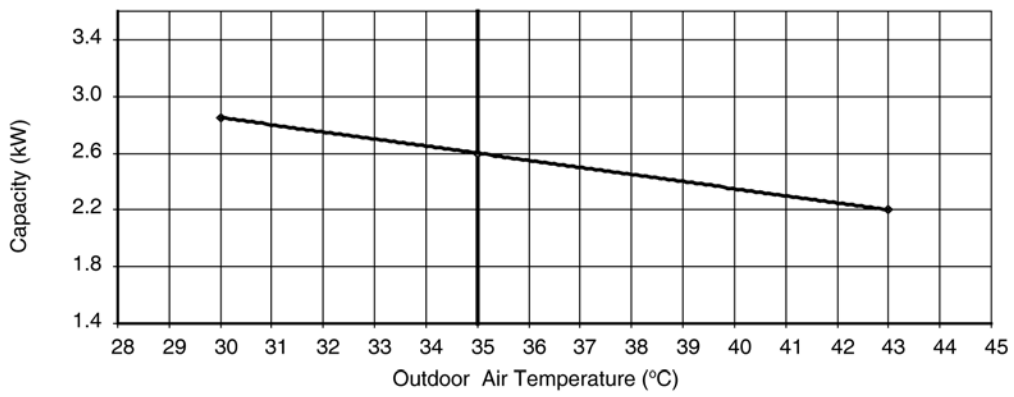
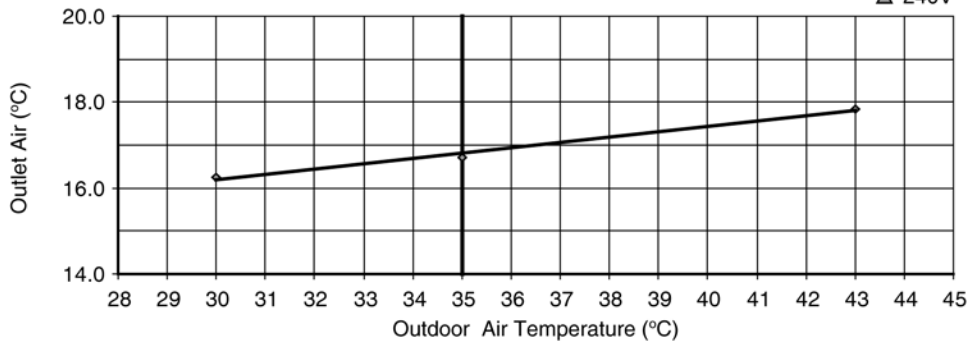

• Piping Length Characteristic

[Condition] Room temperature: 27/19°C
 Operation condition: High fan speed (Rated Frequency)
 Outdoor temperature: 35/24°C

▲ 220V
 ◆ 230V
 ■ 240V

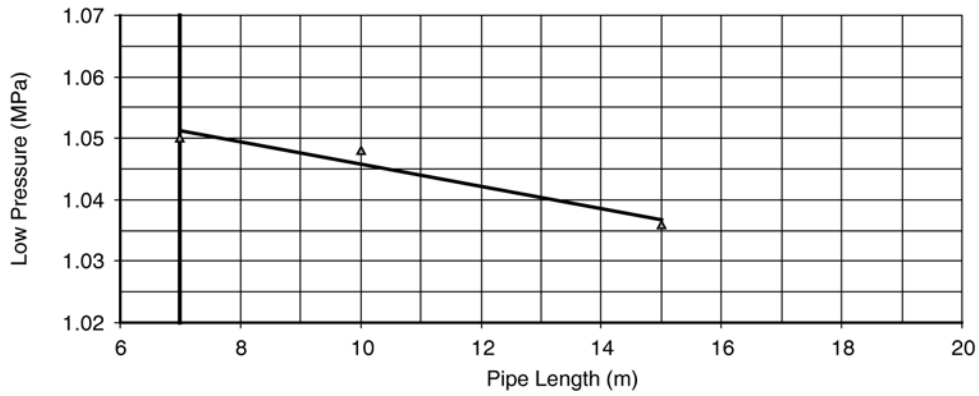
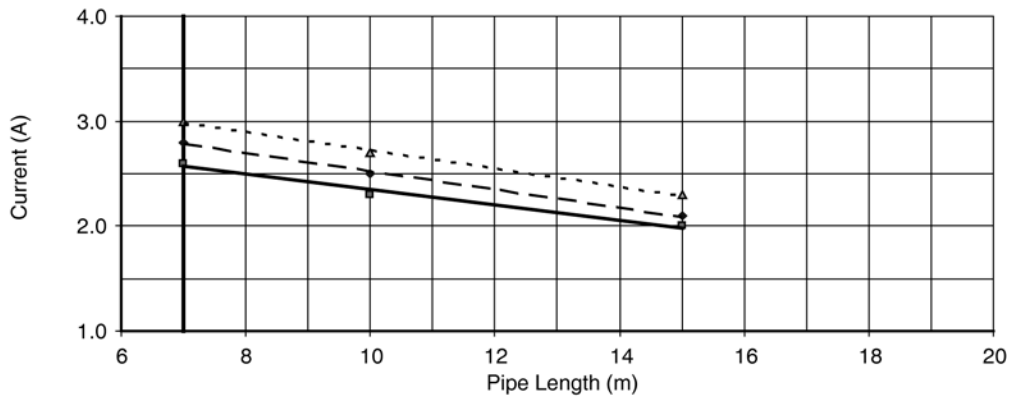
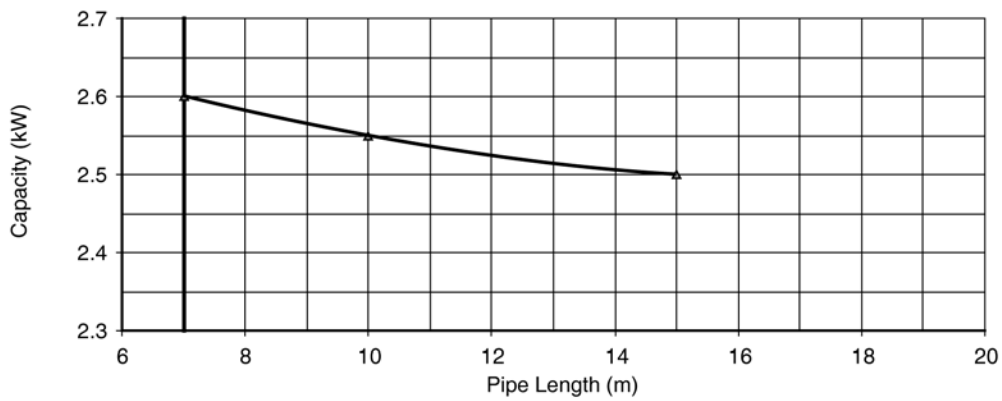
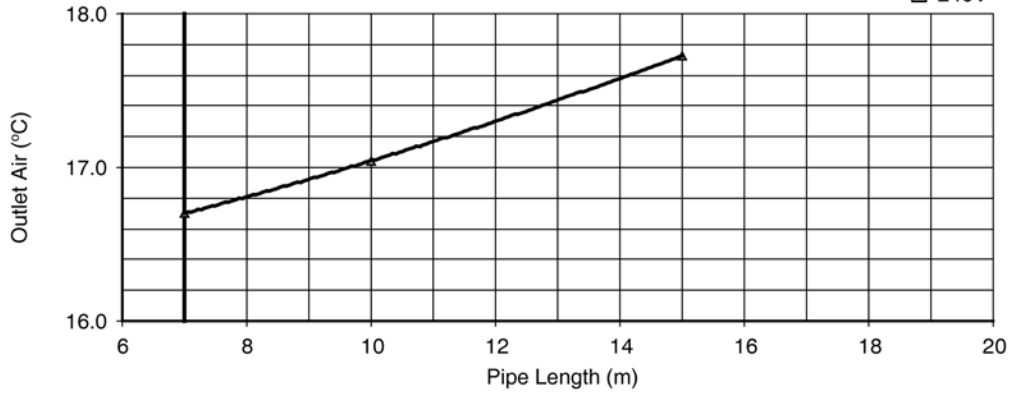

• Heating Characteristic

[Condition] Room temperature: 20/-°C
 Operation condition: High fan speed (Rated Frequency)
 Piping length: 7.5 m

▲ 220V
 ◆ 230V
 ■ 240V

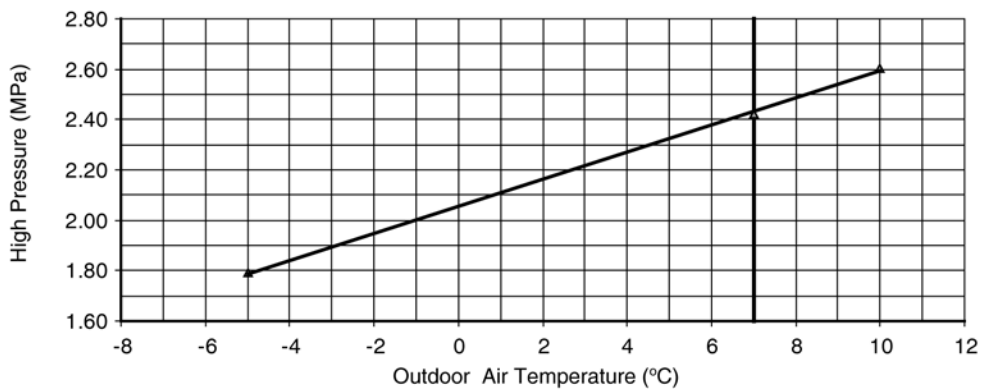
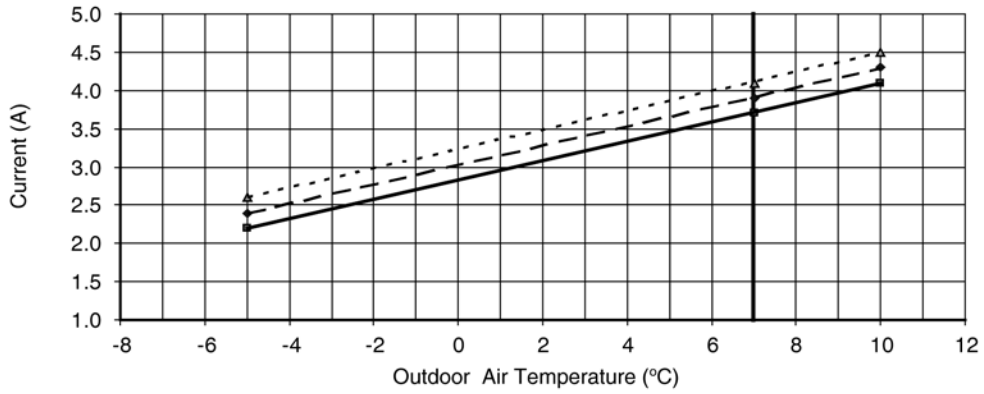
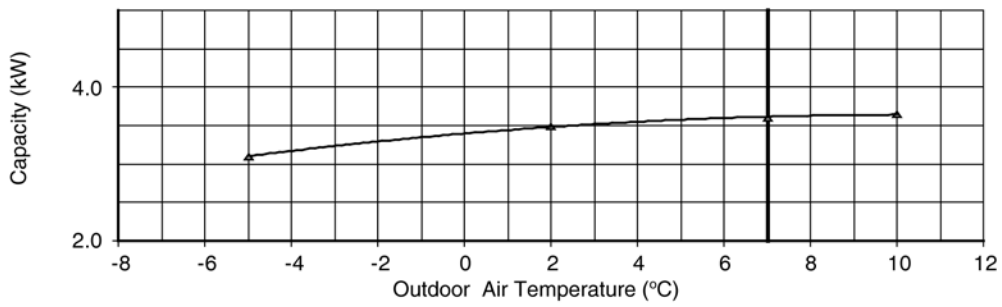
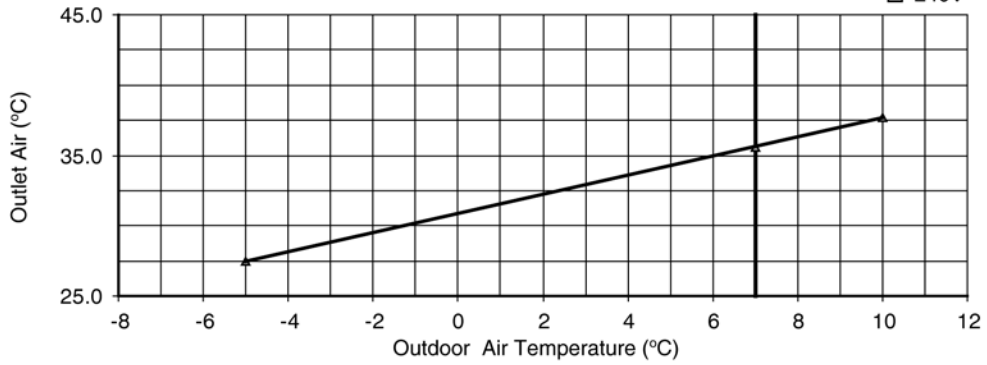

• Piping Length Characteristic

[Condition] Room temperature: 20/-°C
 Operation condition: High fan speed (Rated Frequency)
 Outdoor temperature: 35/24°C

▲ 220V
 ◆ 230V
 ■ 240V

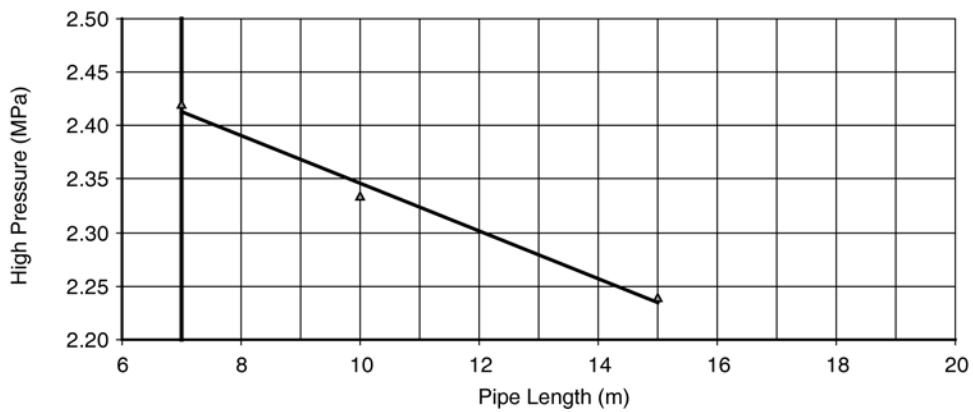
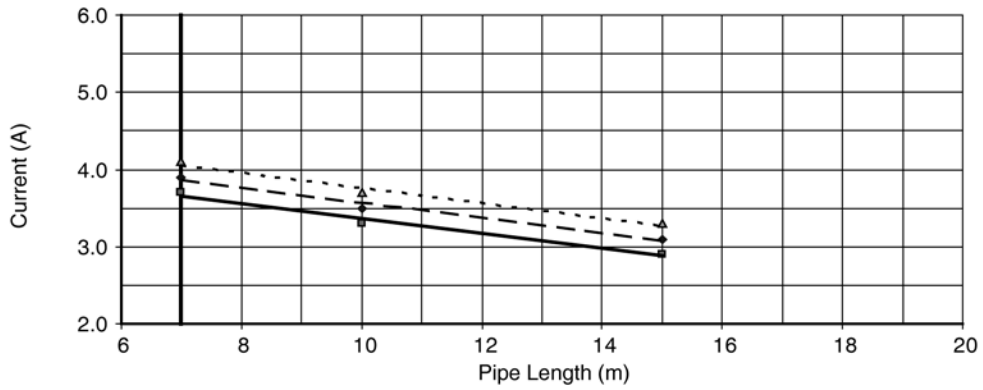
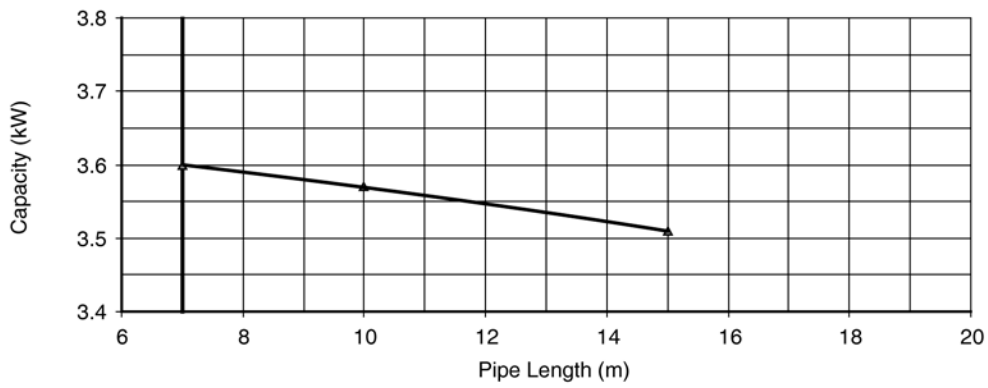
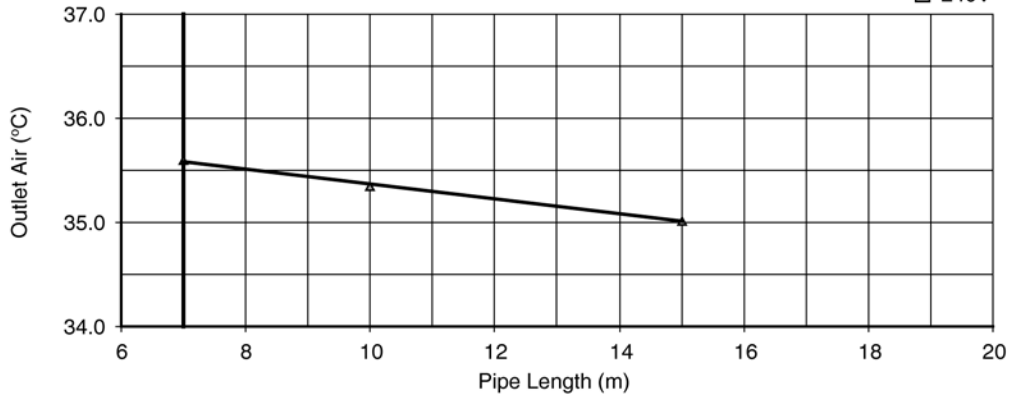

17.1.3. CS-E12HKEW-3 CU-E12HKE-3

• Cooling Characteristic

[Condition] Room temperature: 27/19°C

Operation condition: High fan speed (Rated Frequency)

Piping length: 7.5 m

◇ 220V
◆ 230V
△ 240V

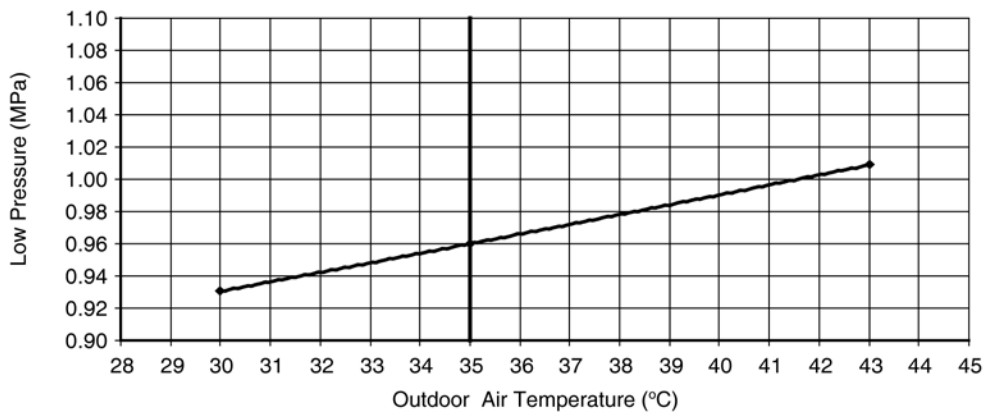
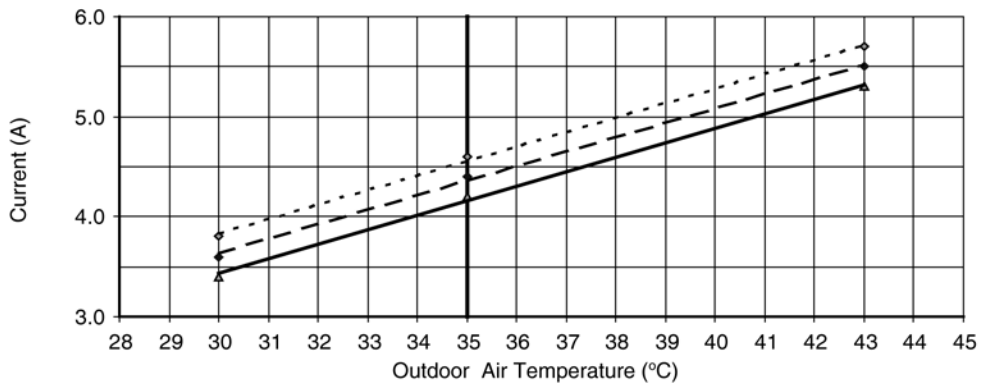
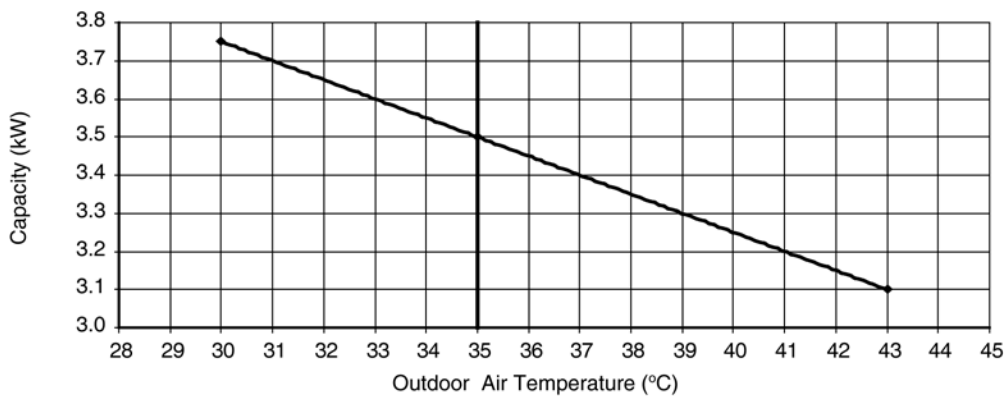
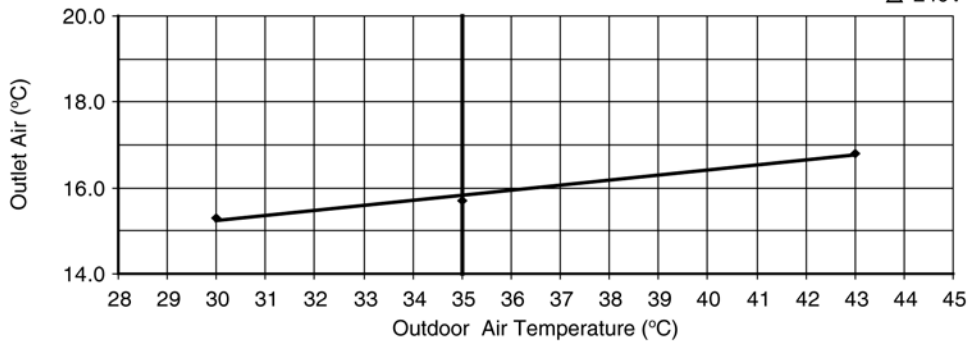

• Piping Length Characteristic

[Condition] Room temperature: 27/19°C
 Operation condition: High fan speed (Rated Frequency)
 Outdoor temperature: 35/24°C

▲ 220V
 ◆ 230V
 ■ 240V

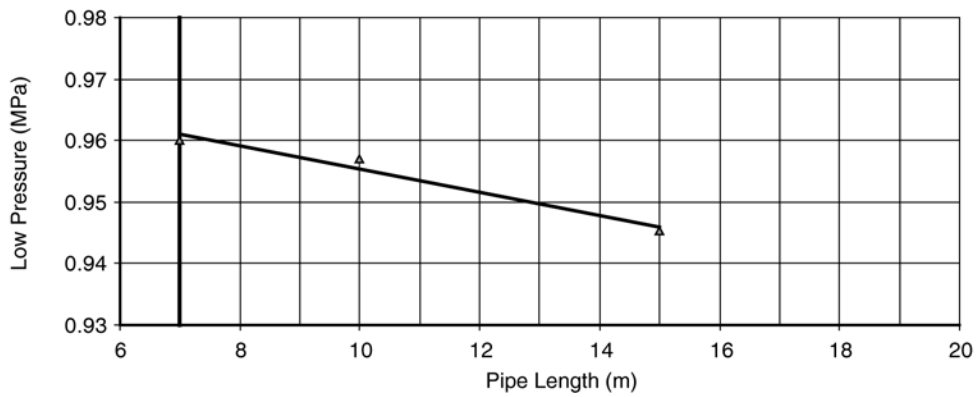
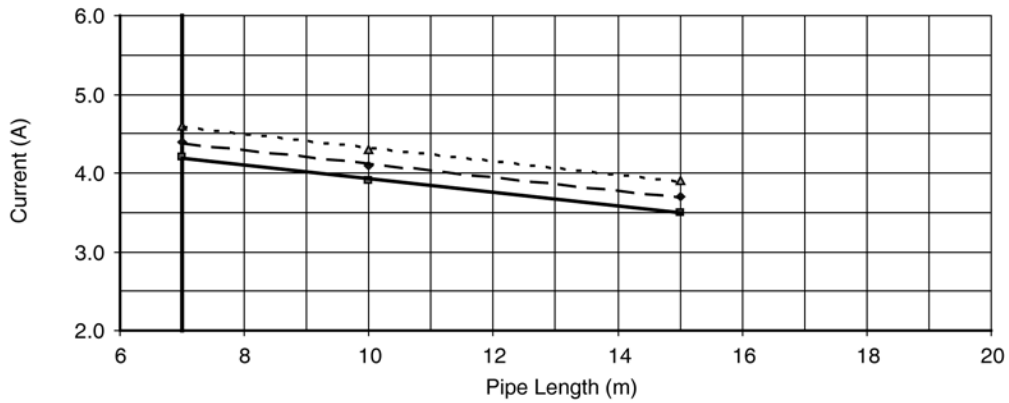
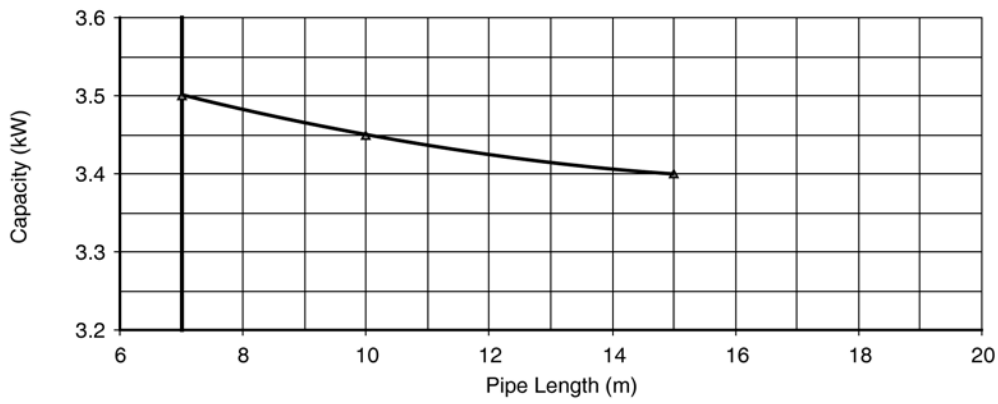
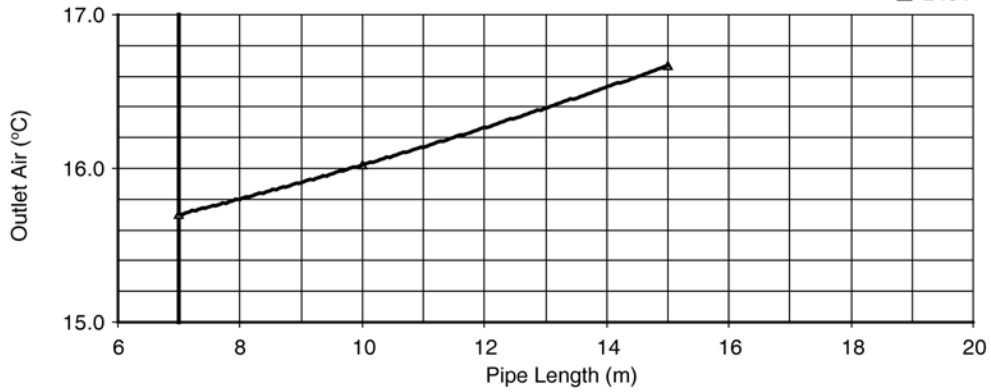

• Heating Characteristic

[Condition] Room temperature: 20/-°C
 Operation condition: High fan speed (Rated Frequency)
 Piping length: 7.5 m

▲ 220V
 ◆ 230V
 ■ 240V

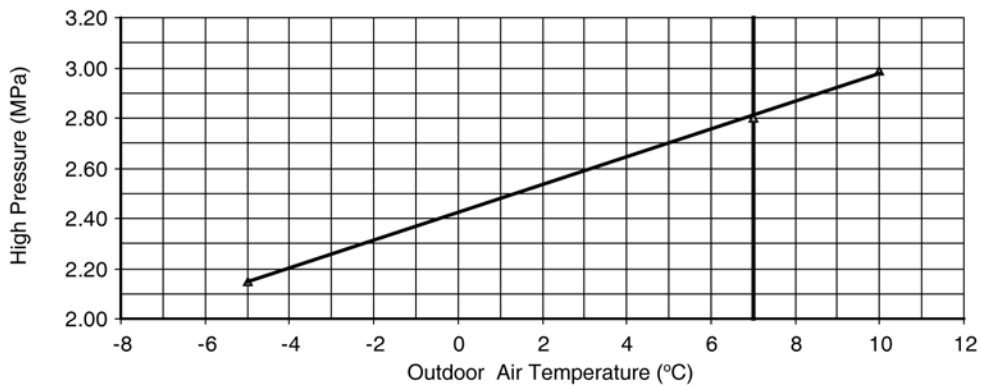
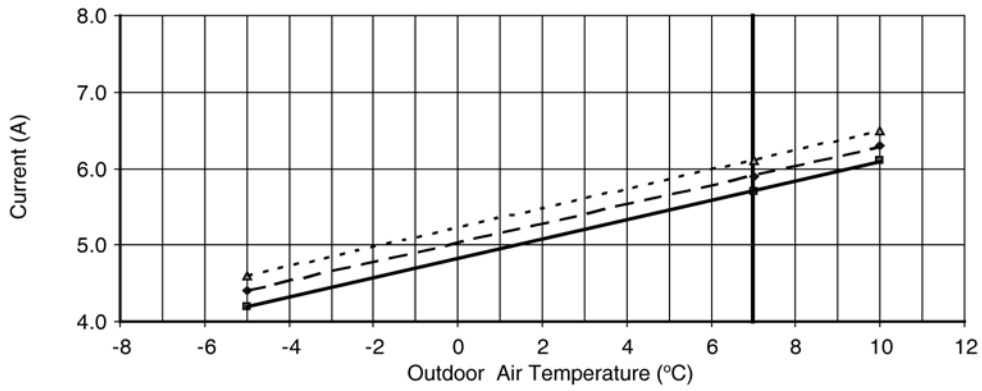
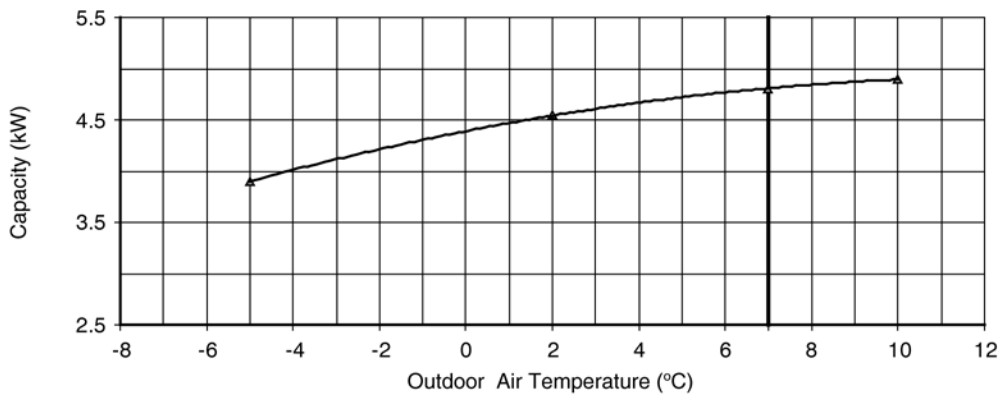
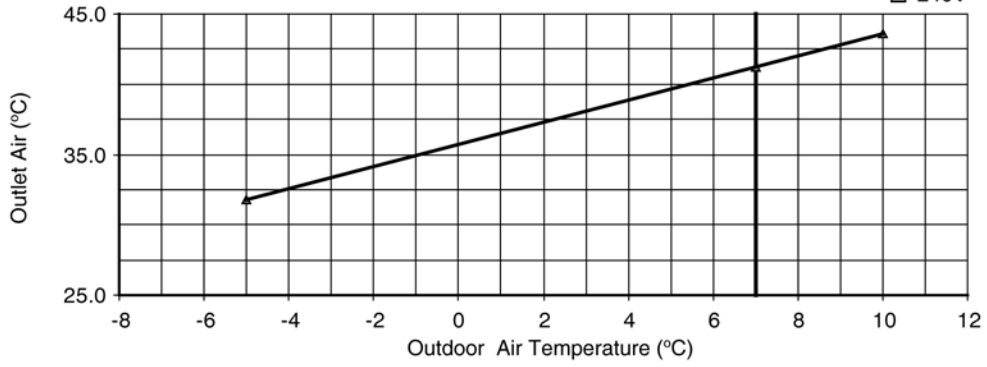

• Piping Length Characteristic

[Condition] Room temperature: 20/-°C
 Operation condition: High fan speed (Rated Frequency)
 Outdoor temperature: 35/24°C

▲ 220V
 ◆ 230V
 ■ 240V

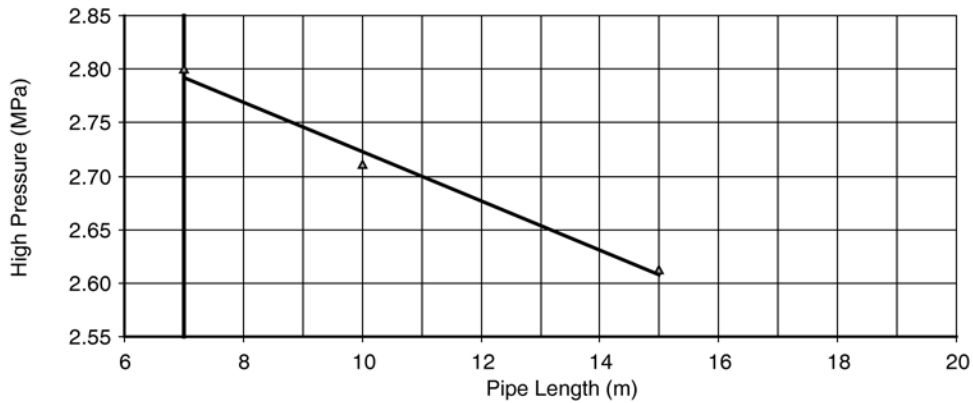
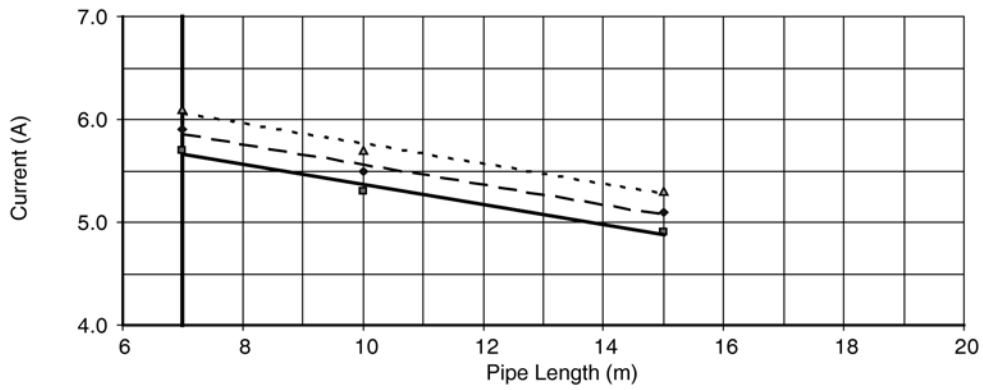
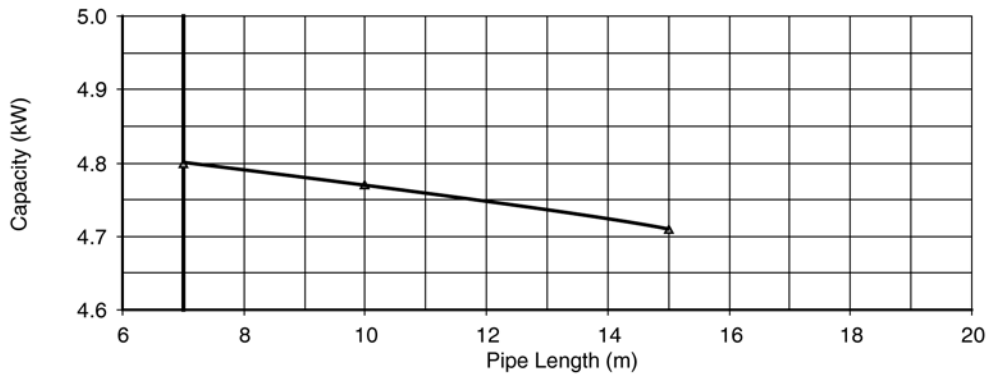
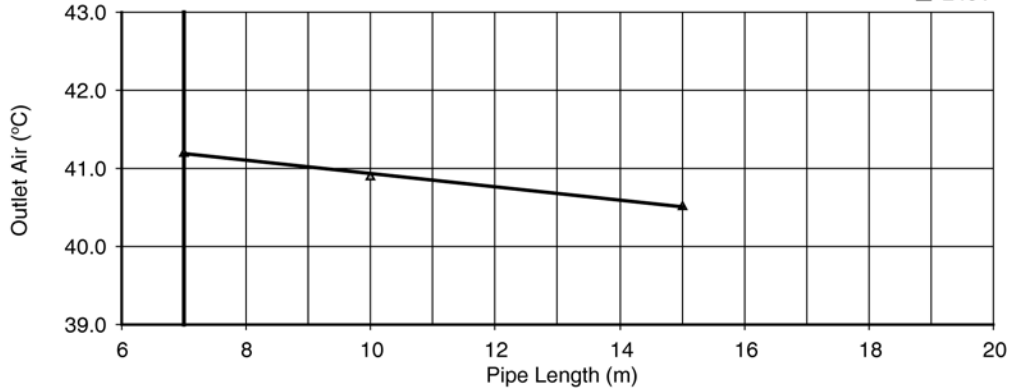

17.1.4. CS-E15HKEW-3 CU-E15HKE-3

• Cooling Characteristic

[Condition] Room temperature: 27/19°C
 Cooling operation: at High Fan
 Piping length: 7 m

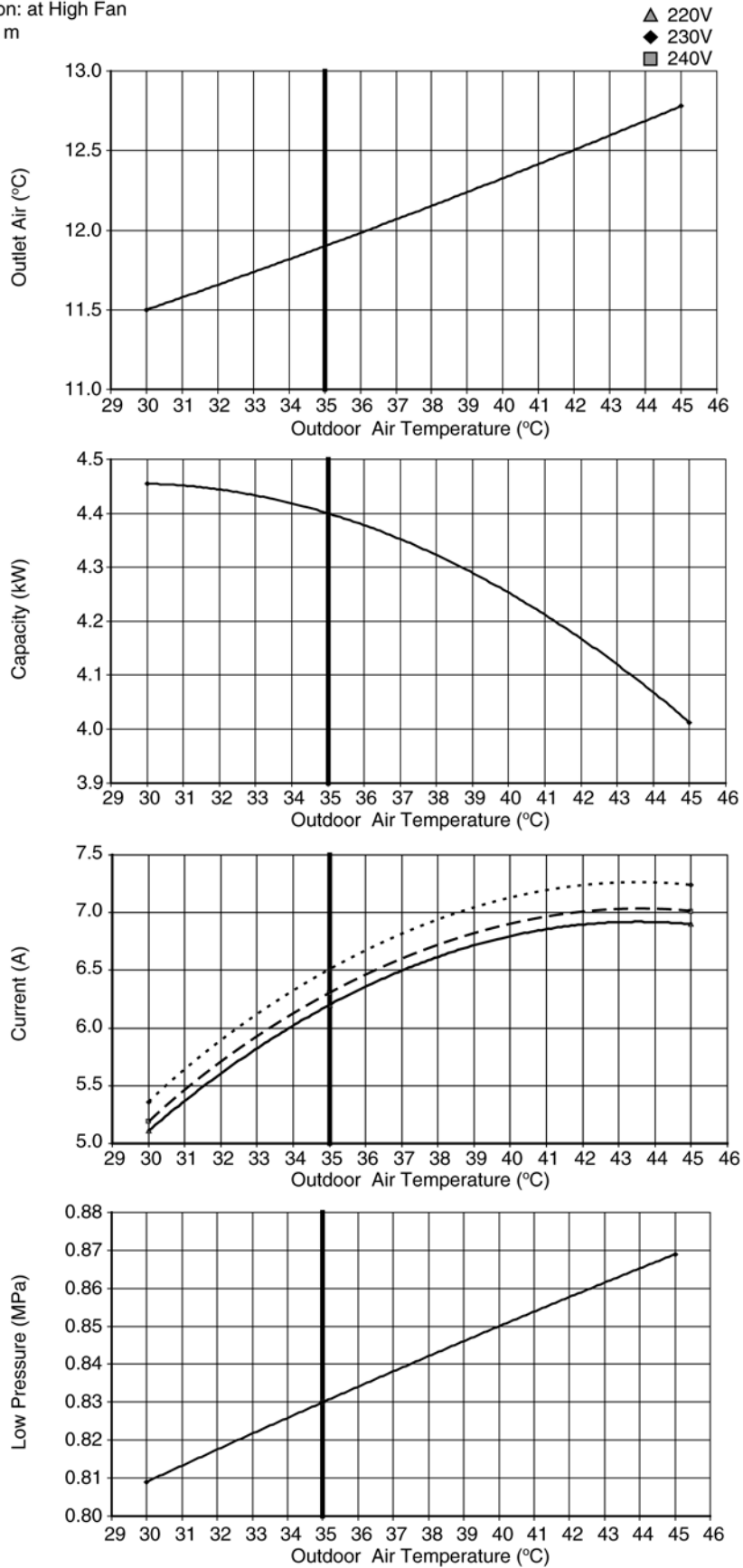

• Piping Length Characteristic (Cooling)

[Condition] Room temperature: 27/19°C
 Cooling operation: at High Fan
 Rated Frequency Operation

▲ 220V
 ◆ 230V
 ■ 240V

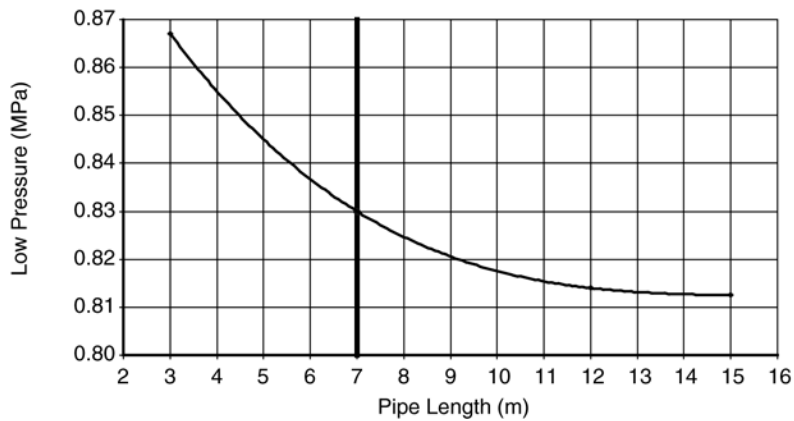
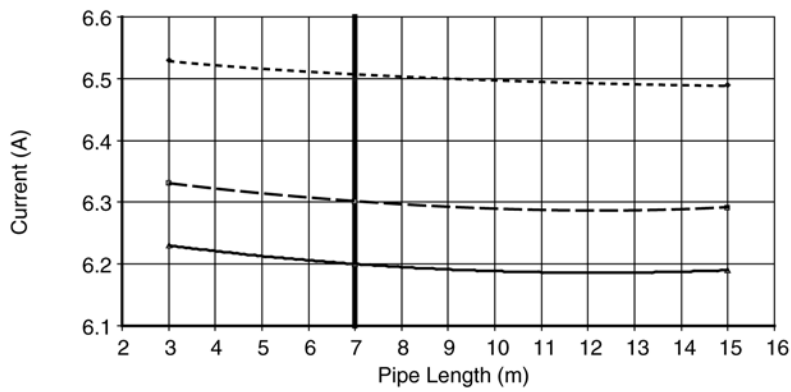
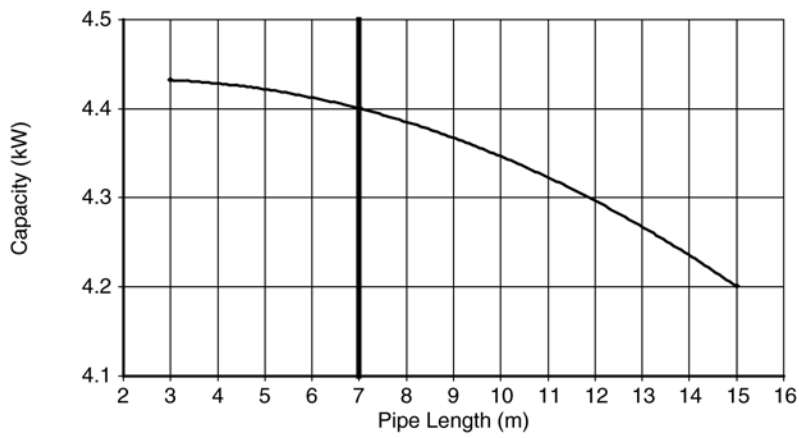
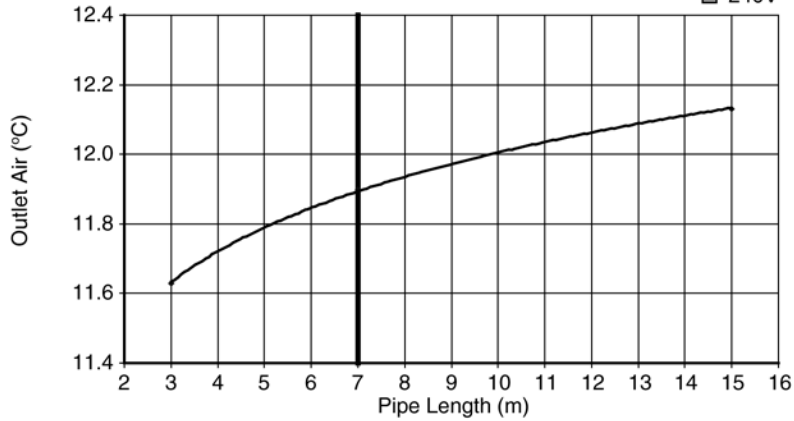

• Heating Characteristic

[Condition] Room temperature: 20°C
 Cooling operation: at High Fan
 Piping length: 7 m

▲ 220V
 ◆ 230V
 ■ 240V

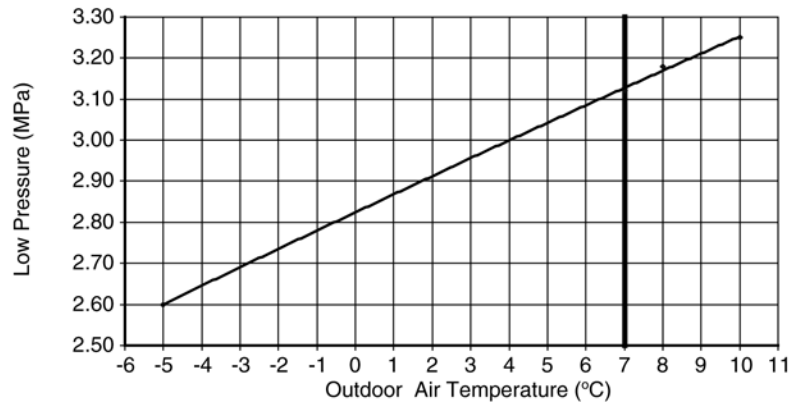
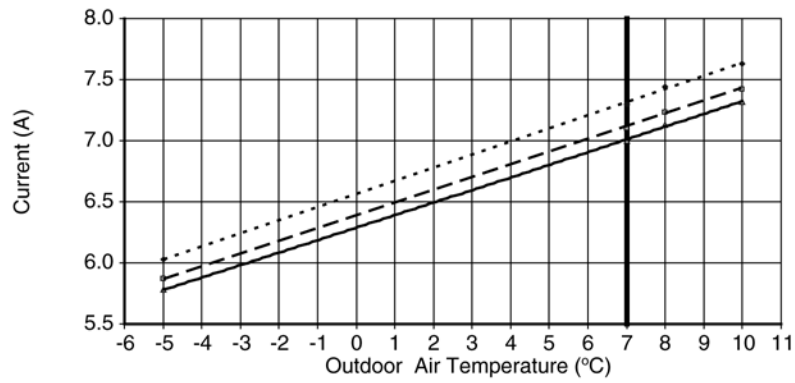
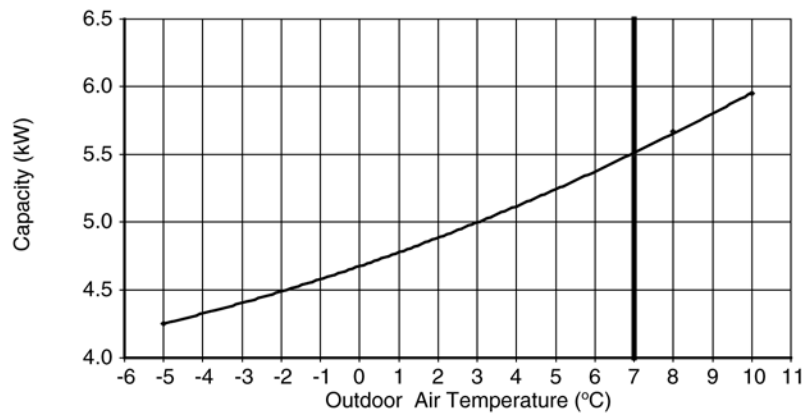
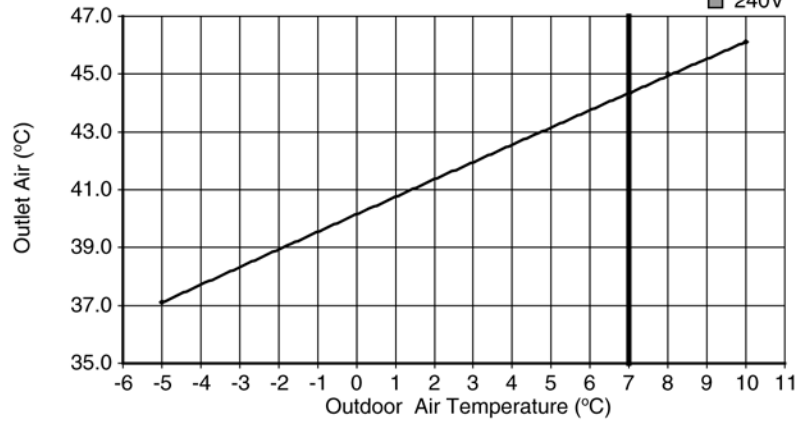

• Piping Length Characteristic (Heating)

[Condition] Room temperature: 27/19°C
 Heating operation: at High Fan
 Rated Frequency Operation

▲ 220V
 ◆ 230V
 ■ 240V

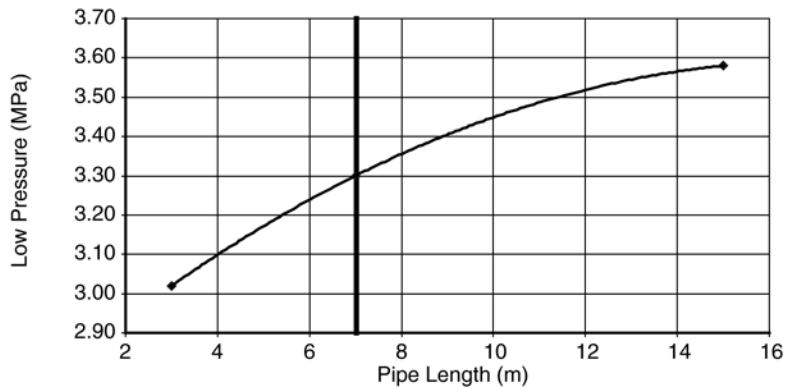
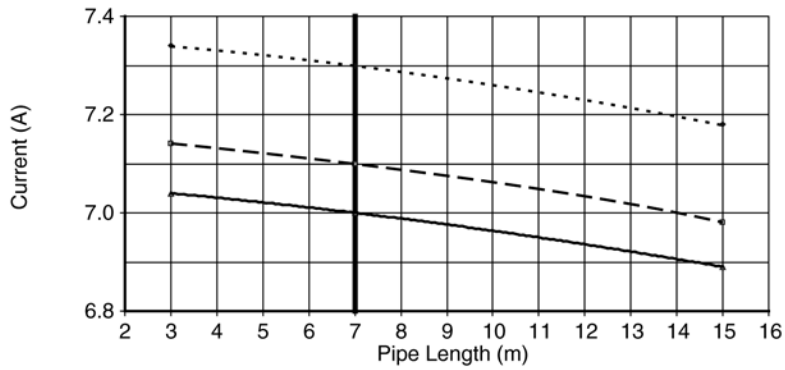
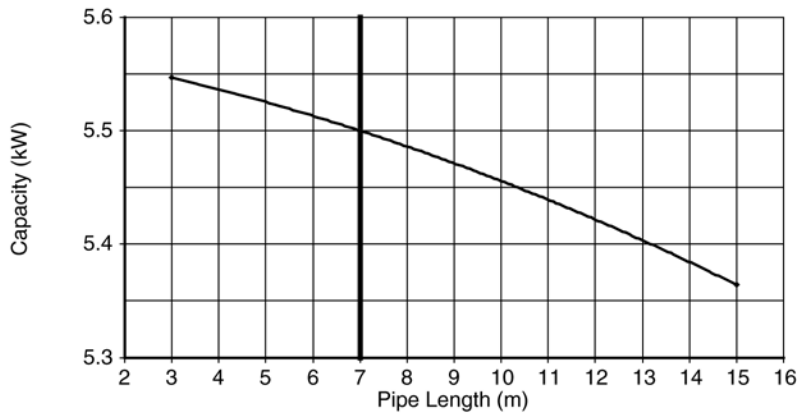
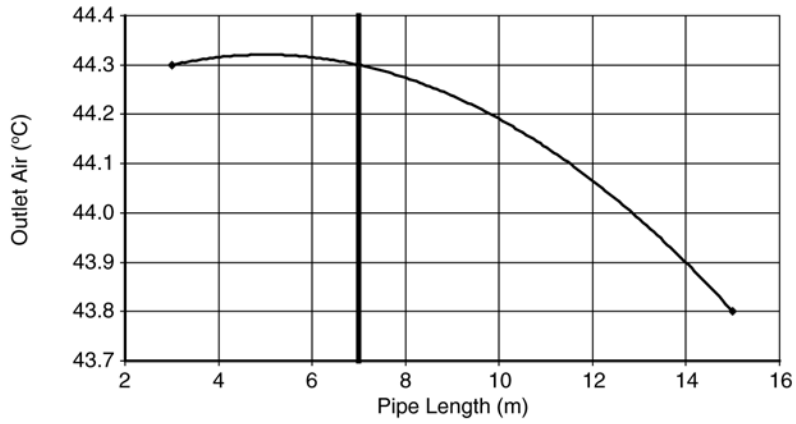

17.2. Sensible Capacity Chart

● CS-E7HKEW-3 CU-E7HKE-3

230V Indoor wet bulb temp.	Outdoor Temp. (°C)											
	30			35			40			46		
	TC	SHC	IP	TC	SHC	IP	TC	SHC	IP	TC	SHC	IP
17.0°C	2.03	1.54	0.43	1.90	1.48	0.46	1.77	1.42	0.50	1.61	1.35	0.53
19.0°C				2.05		0.47						
19.5°C	2.23	1.61	0.44	2.09	1.55	0.47	1.94	1.49	0.50	1.77	1.42	0.54
22.0°C	2.43	1.67	0.45	2.27	1.61	0.48	2.12	1.55	0.51	1.92	1.48	0.55

● CS-E9HKEW-3 CU-E9HKE-3

230V Indoor wet bulb temp.	Outdoor Temp. (°C)											
	30			35			40			46		
	TC	SHC	IP	TC	SHC	IP	TC	SHC	IP	TC	SHC	IP
17.0°C	2.58	1.96	0.54	2.41	1.88	0.58	2.24	1.80	0.62	2.04	1.71	0.67
19.0°C				2.60		0.59						
19.5°C	2.83	2.05	0.55	2.65	1.97	0.59	2.46	1.89	0.63	2.24	1.80	0.68
22.0°C	3.09	2.12	0.56	2.88	2.04	0.60	2.68	1.97	0.64	2.44	1.88	0.70

● CS-E12HKEW-3 CU-E12HKE-3

230V Indoor wet bulb temp.	Outdoor Temp. (°C)											
	30			35			40			46		
	TC	SHC	IP	TC	SHC	IP	TC	SHC	IP	TC	SHC	IP
17.0°C	3.47	2.63	0.87	3.24	2.52	0.94	3.02	2.43	1.00	2.74	2.30	1.08
19.0°C				3.50		0.95						
19.5°C	3.81	2.76	0.89	3.56	2.65	0.95	3.31	2.55	1.02	3.01	2.43	1.10
22.0°C	4.15	2.86	0.90	3.88	2.75	0.97	3.61	2.65	1.04	3.28	2.53	1.12

● CS-E15HKEW-3 CU-E15HKE-3

230V Indoor wet bulb temp.	Outdoor Temp. (°C)											
	30			35			40			46		
	TC	SHC	IP	TC	SHC	IP	TC	SHC	IP	TC	SHC	IP
17.0°C	4.36	3.31	1.25	4.08	3.17	1.35	3.79	3.05	1.44	3.45	2.90	1.56
19.0°C				4.40		1.37						
19.5°C	4.79	3.46	1.28	4.48	3.33	1.38	4.17	3.20	1.47	3.79	3.05	1.59
22.0°C	5.22	3.59	1.30	4.88	3.45	1.40	4.54	3.33	1.50	4.13	3.18	1.62

TC - Total Cooling Capacity (kW)
 SHC - Sensible Heat Capacity (kW)
 IP - Input Power (kW)

Indoor 27°C/19°C
 Outdoor 35°C/24°C

18 Exploded View and Replacement Parts List

18.1. Indoor Unit

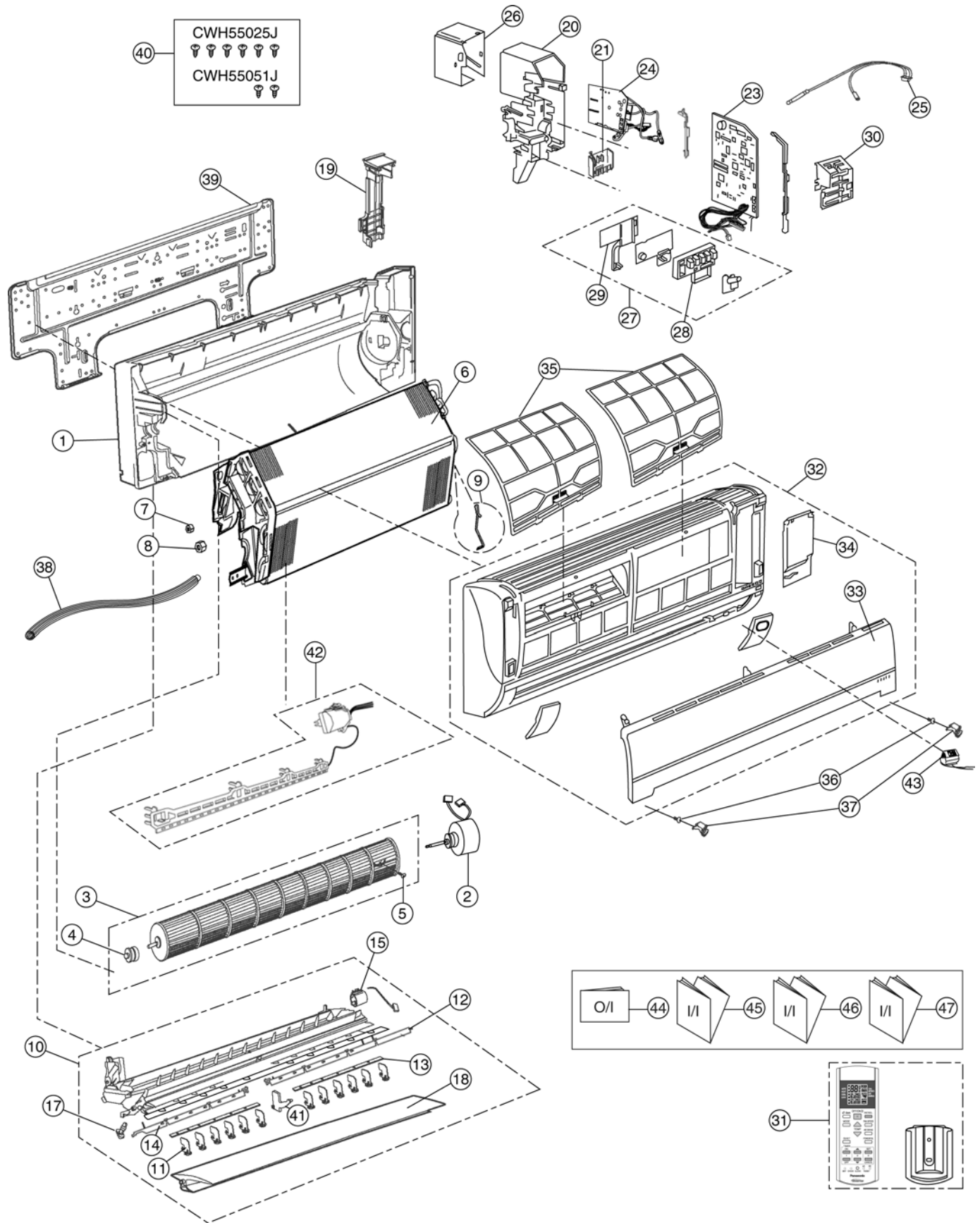

Note

The above exploded view is for the purpose of parts disassembly and replacement.
The non-numbered parts are not kept as standard service parts.

REF. NO.	PART NAME & DESCRIPTION	QTY.	CS-E7HKEW-3	CS-E9HKEW-3	CS-E12HKEW-3	CS-E15HKEW-3	REMARKS
1	CHASSY COMPLETE	1	CWD50C1572	←	←	←	
2	FAN MOTOR	1	ARW61F8P30AC	←	←	←	O
3	CROSS FLOW FAN COMPLETE	1	CWH02C1045	←	←	←	
4	BEARING ASSY	1	CWH64K007	←	←	←	
5	SCREW - CROSS FLOW FAN	1	CWH551146	←	←	←	
6	EVAPORATOR	1	CWB30C2484	CWB30C2386	CWB30C2388	CWB30C2402	
7	FLARE NUT (1/4")	1	CWT251030	←	←	←	
8	FLARE NUT (3/8") (1/2")	1	CWT251031	←	←	CWT251032	
9	CLIP FOR SENSOR	1	CWH32143	←	←	←	
10	DISCHARGE GRILLE COMPLETE	1	CWE20C2621	←	←	←	
11	VERTICAL VANE	12	CWE241157	←	←	←	
12	CONNECTING BAR	1	CWE261092	←	←	←	
13	CONNECTING BAR	2	CWE261071	←	←	←	
14	CONNECTING BAR	1	CWE261091	←	←	←	
15	AIR SWING MOTOR	1	CWA981091	←	←	←	O
17	CAP - DRAIN TRAY	1	CWH521096	←	←	←	
18	HORIZONTAL VANE COMPLETE	1	CWE24C1176	←	←	←	
19	BACK COVER CHASSIS	1	CWD932454	←	←	←	
20	CONTROL BOARD CASING	1	CWH102321	←	←	←	
21	TERMINAL BOARD COMPLETE	1	CWA28C2305	←	←	←	O
23	ELECTRONIC CONTROLLER - MAIN	1	CWA73C2957	CWA73C3018	CWA73C3019	CWA73C3020	O
24	ELECTRONIC CONTROLLER - POWER	1	CWA745131	←	←	←	O
25	SENSOR COMPLETE	1	CWA50C2122	←	←	←	O
26	CONTROL BOARD FRONT COVER	1	CWH131207	←	←	←	
27	INDICATOR COMPLETE	1	CWE39C1168	←	←	←	O
28	INDICATOR HOLDER	1	CWD932744	←	←	←	
29	INDICATOR HOLDER	1	CWD932745	←	←	←	
30	CONTROL BOARD FRONT COVER CO.	1	CWH13C1171	←	←	←	
31	REMOTE CONTROL COMPLETE	1	CWA75C3177	←	←	←	O
32	FRONT GRILLE COMPLETE	1	CWE11C3896	←	←	←	O
33	INTAKE GRILLE COMPLETE	1	CWE22C1415	←	←	←	
34	GRILLE DOOR	1	CWE14C1010	←	←	←	
35	E-ION FILTER	2	CWD00K1004	←	←	←	
36	SCREW - FRONT GRILLE	2	XTT4+16CFJ	←	←	←	
37	CAP - FRONT GRILLE	2	CWH521109	←	←	←	
38	DRAIN HOSE	1	CWH851063	←	←	←	
39	INSTALLATION PLATE	1	CWH361067	←	←	←	
40	BAG COMPLETE - INSTALLATION SCREW	1	CWH82C067	←	←	←	
41	FULCRUM	1	CWH621049	←	←	←	
42	E-ION AIR PURIFYING SYSTEM	1	CWH14C5332	←	←	←	O
43	ION - GENERATOR	1	CWH94C0014	←	←	←	O
44	OPERATION INSTRUCTIONS	1	CWF565857	←	←	←	
45	INSTALLATION INSTRUCTIONS	1	CWF613365	←	←	←	
46	INSTALLATION INSTRUCTIONS	1	CWF613366	←	←	←	
47	INSTALLATION INSTRUCTIONS	1	CWF613367	←	←	←	

(NOTE)

- All parts are supplied from PHAAM, Malaysia (Vendor Code: 061).
- "O" marked parts are recommended to be kept in stock.

18.2. Outdoor Unit

18.2.1. CU-E7HKE-3 CU-E9HKE-3 CU-E12HKE-3

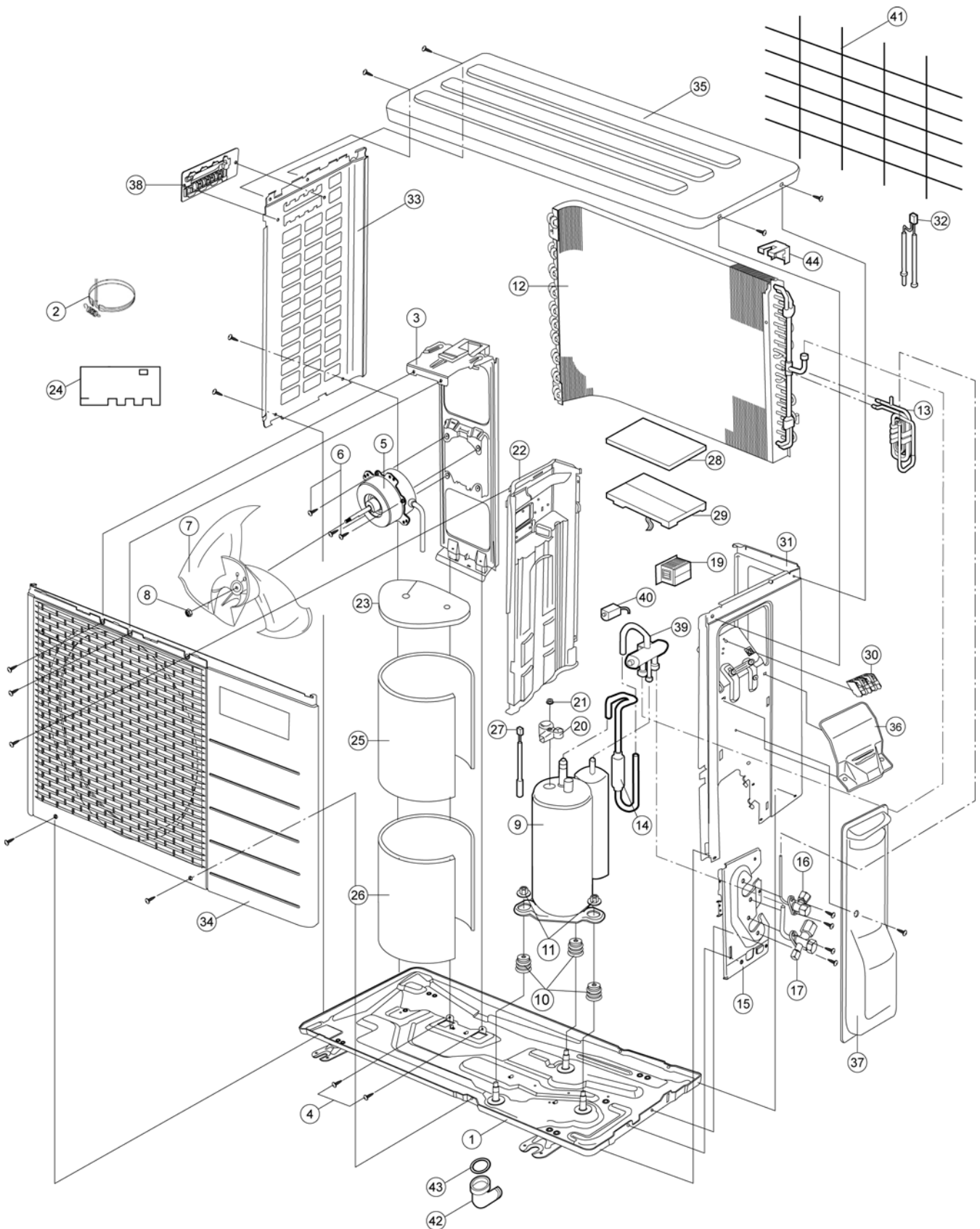

Note

The above exploded view is for the purpose of parts disassembly and replacement.
The non-numbered parts are not kept as standard service parts.

REF. NO.	PART NAME & DESCRIPTION	QTY.	CU-E7HKE-3	CU-E9HKE-3	CU-E12HKE-3	REMARKS
1	CHASSY ASS'Y	1	CWD50K2073	←	←	
2	CRANKCASE HEATER	1	CWA341044	←	←	
3	FAN MOTOR BRACKET	1	CWD541030	←	←	
4	SCREW - FAN MOTOR BRACKET	2	CWH551217	←	←	
5	FAN MOTOR	1	CWA951536	CWA951553	CWA951542	O
6	SCREW - FAN MOTOR MOUNT	3	CWH55252J	←	←	
7	PROPELLER FAN ASS'Y	1	CWH03K1010	←	←	
8	NUT - PROPELLER FAN	1	CWH56053J	←	←	
9	COMPRESSOR	1	5RS092XCD01	5RS102XBC01	←	O
10	ANTI - VIBRATION BUSHING	3	CWH50077	←	←	
11	NUT - COMPRESSOR MOUNT	3	CWH56000J	←	←	
12	CONDENSER	1	CWB32C2444	CWB32C2446	CWB32C2446	
13	TUBE ASS'Y CO. (CAP. / CHK VALVE)	1	CWT01C4051	CWT01C4201	CWT01C4202	
14	DISCHARGE MUFFLER	1	CWB121010	←	←	
15	HOLDER COUPLING	1	CWH351023	←	←	
16	2-WAYS VALVE (LIQUID)	1	CWB021301	←	←	O
17	3-WAYS VALVE (GAS)	1	CWB011374	←	←	O
19	REACTOR	1	G0C193J00003	←	G0C193M00001	O
20	TERMINAL COVER	1	CWH171039A	←	←	
21	NUT - TERMINAL COVER	1	CWH7080300J	←	←	
22	SOUND PROOF BOARD	1	CWH151172	←	←	
23	SOUND PROOF MATERIAL	1	CWG302314	←	←	
24	SOUND PROOF MATERIAL	1	CWG302315	←	←	
25	SOUND PROOF MATERIAL	1	CWG302316	←	←	
26	SOUND PROOF MATERIAL	1	CWG302317	←	←	
27	SENSOR COMPLETE	1	CWA50C2205	←	←	O
28	CONTROL BOARD COVER	1	CWH131264	←	←	
29	ELECTRONIC CONTROLLER - MAIN	1	CWA73C3144R	CWA73C3145R	CWA73C3146R	O
30	TERMINAL BOARD ASS'Y	1	CWA28K1110J	←	←	O
31	CABINET SIDE PLATE CO.	1	CWE04C1116	←	←	
32	SENSOR COMPLETE	1	CWA50C2391	←	←	O
33	CABINET SIDE PLATE	1	CWE041248A	←	←	
34	CABINET FRONT PLATE CO.	1	CWE06C1039	CWE06C1136	←	
35	CABINET TOP PLATE	1	CWE031014A	←	←	
36	PLATE - C. B. COVER	1	CWH131301	←	←	
37	CONTROL BOARD COVER CO.	1	CWH13C1064	←	←	
38	HANDLE	1	CWE161010	←	←	
39	4-WAYS VALVE	1	CWB001037J	←	←	O
40	V - COIL COMPLETE	1	CWA43C2143J	←	←	O
41	WIRE NET	1	CWD041111A	←	←	
42	L - TUBE	1	CWH5850080	←	←	
43	PACKING - L. TUBE	1	CWB81012	←	←	
44	HOLDER SENSOR	1	CWH321023	←	←	

(NOTE)

- All parts are supplied from PHAAM, Malaysia (Vendor Code: 061).
- "O" marked parts are recommended to be kept in stock.

18.2.2. CU-E15HKE-3

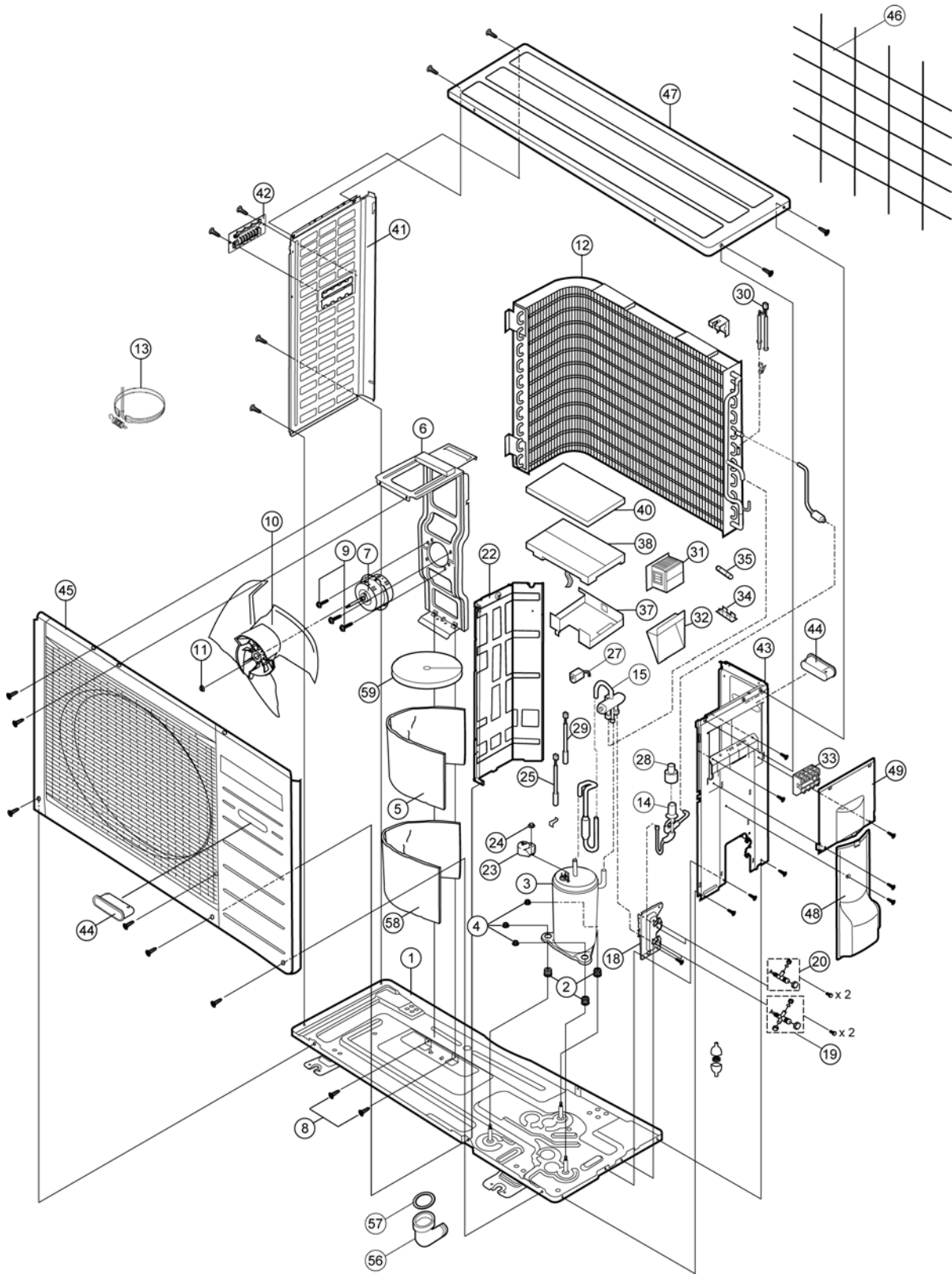

Note

The above exploded view is for the purpose of parts disassembly and replacement.
The non-numbered parts are not kept as standard service parts.

REF. NO.	DESCRIPTION & NAME	QTY.	CU-E15HKE-3	REMARKS
1	CHASSY ASS'Y	1	CWD50K2085	
2	ANTI-VIBRATION BUSHING	3	CWH50077	
3	COMPRESSOR	1	5CS130XAD04	O
4	NUT-COMPRESSOR MOUNT	3	CWH56000J	
5	SOUND PROOF MATERIAL	1	CWG302302	
6	FAN MOTOR BRACKET	1	CWD541084	
7	FAN MOTOR	1	CWA981166J	O
8	SCREW - FAN MOTOR BRACKET	2	CWH551198	
9	SCREW - FAN MOTOR MOUNT	3	CWH551106J	
10	PROPELLER FAN ASSY	1	CWH03K1016	
11	NUT - PROPELLER FAN	1	CWH56053J	
12	CONDENSER	1	CWB32C2449	
13	CRANKCASE HEATER	1	CWA341039	
14	TUBE ASS'Y COMPLETE	1	CWT023679	O
15	4 WAYS VALVE	1	CWB001026J	
18	HOLDER - COUPLING	1	CWH351056	
19	3 WAYS VALVE (GAS)	1	CWB011361	O
20	2 WAYS VALVE (LIQUID)	1	CWB021292	O
22	SOUND PROOF BOARD	1	CWH151050	
23	TERMINAL COVER	1	CWH171039A	
24	NUT-TERMINAL COVER	1	CWH7080300J	
25	SENSOR COMPLETE (COMP. TOP)	1	CWA50C2185	
27	V-COIL COMPLETE (4 - WAYS VALVE)	1	CWA43C2168J	
28	V-COIL COMPLETE (EXPAND VALVE)	1	CWA43C2058J	
29	SENSOR COMPLETE (COMP. DISC.)	1	CWA50C2180	
30	SENSOR COMPLETE	1	CWA50C2181	
31	REACTOR	1	CWA421069	
32	CONTROL BOARD CASING (SIDE)	1	CWH102273	
33	TERMINAL BOARD ASSY	1	CWA28K1110J	
34	FUSE HOLDERS	1	K3GB1PH00016	
35	FUSE	1	K5D303BBA002	
37	CONTROL BOARD CASING (BOTTOM)	1	CWH102273	
38	ELECTRONIC CONTROLLER - MAIN	1	CWA73C3183R	O
40	CONTROL BOARD COVER (TOP)	1	CWH131169A	
41	CABINET SIDE PLATE (LEFT)	1	CWE041255A	
42	HANDLE	1	CWE161010	
43	CABINET SIDE PLATE (RIGHT)	1	CWE041158A	
44	HANDLE	2	CWE16000E	
45	CABINET FRONT PLATE CO.	1	CWE06K1043	
46	WIRE NET	1	CWD041041A	
47	CABINET TOP PLATE	1	CWE031031A	
48	CONTROL BOARD COVER (BOTTOM)	1	CWH131168	
49	CONTROL BOARD COVER (TOP)	1	CWH131169A	
56	DRAIN HOSE	1	CWH5850080	
57	PACKING	1	CWB81012	
58	SOUND PROOF MATERIAL	1	CWG302290	
59	SOUND PROOF MATERIAL	1	CWG302301	

(NOTE)

- All parts are supplied from PHAAM, Malaysia (Vendor Code: 061).
- "O" marked parts are recommended to be kept in stock.